ECHO

ECHO
ECHO
ECHO

1953

Gc 977.202 F77ce
1953

Gc
977.202
F77ce
1953

M. L.

~~INDIANA COLLECTION~~

GEN

Ft. Way ibrary

ALLEN COUNTY PUBLIC LIBRARY
3 1833 02292 7955

Gc 977.202 F77ce 1953
Central Catholic High School
The Echo

JUN 22 1953

ECHO

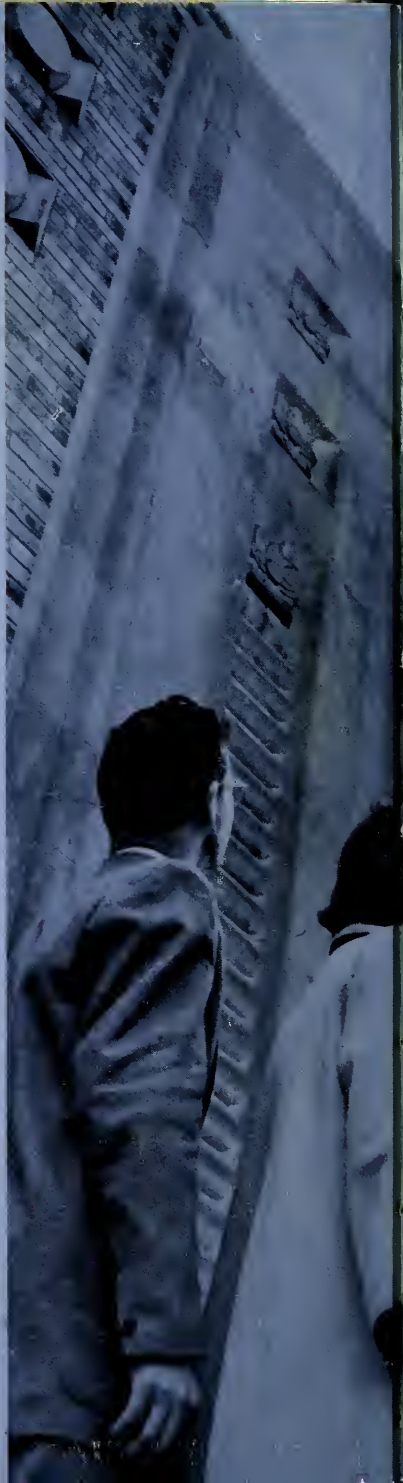

1953

Central Catholic High School

Fort Wayne, Indiana

Ideals and heroes are the driving force in any worthwhile life. As normal teen-agers, we dream our dreams and worship our heroes. In this bewildering process of growing up, we look for an ideal, a hero to inspire and motivate us.

This ideal person must love every shred of our adolescent personalities; he must understand our tremendous enthusiasms, and appreciate the fun we have at a "sock hop," the fervent resolutions we make during retreat. This hero will be a loveable, attractive human-being.

This person is Christ, totally human, genuinely divine. He is our perfect ideal and model and more. His very divine life was planted as a seed in our souls at our baptism. It is the purpose of C.C., of every single class and activity, to nourish this seed, to bring it to adult maturity, to form the mind and heart of Christ in us.

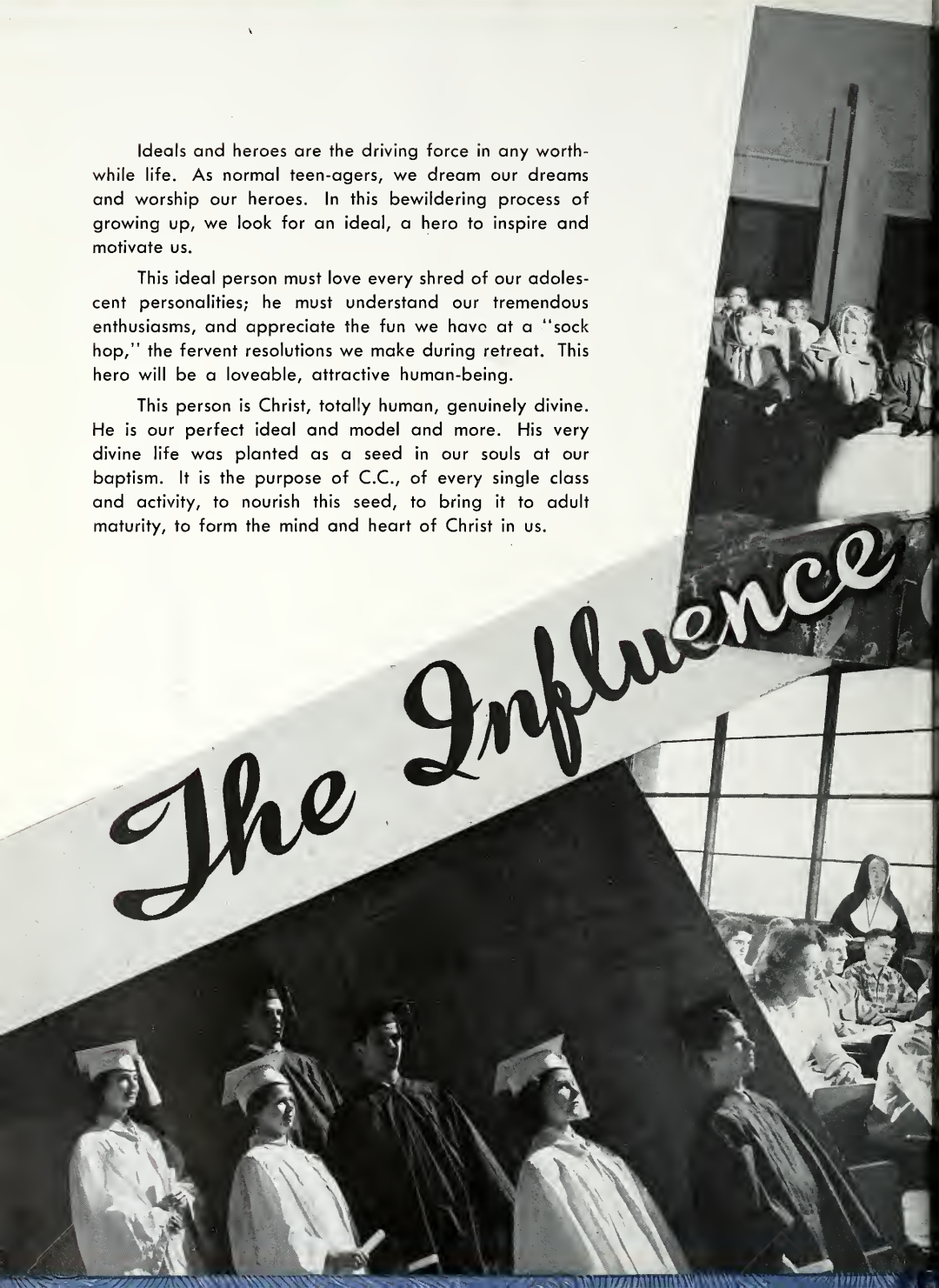

814399

DEDIC

To the Faculty, who are themselves dedicated, given over to the basic aim of Catholic education, who have been the stairway whereby the Christ of Lewis Street descends into the classroom, into our hearts—we respectfully dedicate this issue of our Yearbook . . .

ATION

To those who have been more than teachers, who have given us needed encouragement, a sense of humor, a timely word of advice, from whom we have received inspiration as well as instruction, we express our deepest gratitude with ECHO for 1953.

DOUGAL MEMORIAL CHAPEL

CATHOLIC
SCHOOL

The School

A school si first of all classes, teachers, books. Everything else is extra-curricular. In the classroom we come into daily contact with those who have dedicated their lives to the task of forming Christ in us. Here we learn that the arts and sciences reflect the beauty of God, that they are meant to lead us to Christ, both here and in the happy world to come. It is primarily in the classroom that Christ is formed in our hearts.

The Most Reverend John Francis Noll, D.D., LL.D., Bishop of Fort Wayne.

The Most Reverend Leo. A. Pursley, Auxiliary Bishop of Fort Wayne.

To Be All Things, In Many Ways

This is the only description which fits our principal, Father William Lester.

In his second year at C. C., Father Lester has continued to carry out the two-fold role of principal and athletic director.

We know Father first of all as a kind, genial father and friend. We recognize also his qualities as a leader whose firm hand has been a steadying influence on the student body.

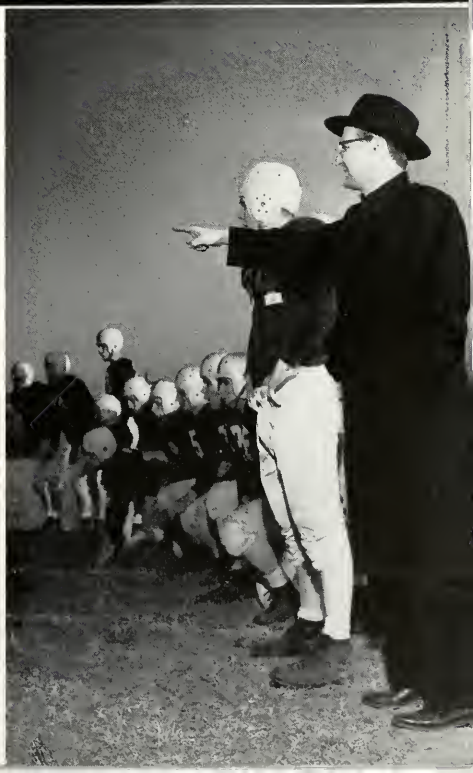

In a day which is noted for state-aid to large institutions, it is the heavy burden of the treasurer of a Catholic High School to continue our traditions on a privately financed basis. We are more than grateful to Monsignor Charles J. Feltes for his untiring labors on behalf of Central Catholic.

Father Fred J. Westendorf's imperturbable faith in teen-agers, the confidence in God and the personal strength that he radiates obviously qualify him for the serious task of being our spiritual director.

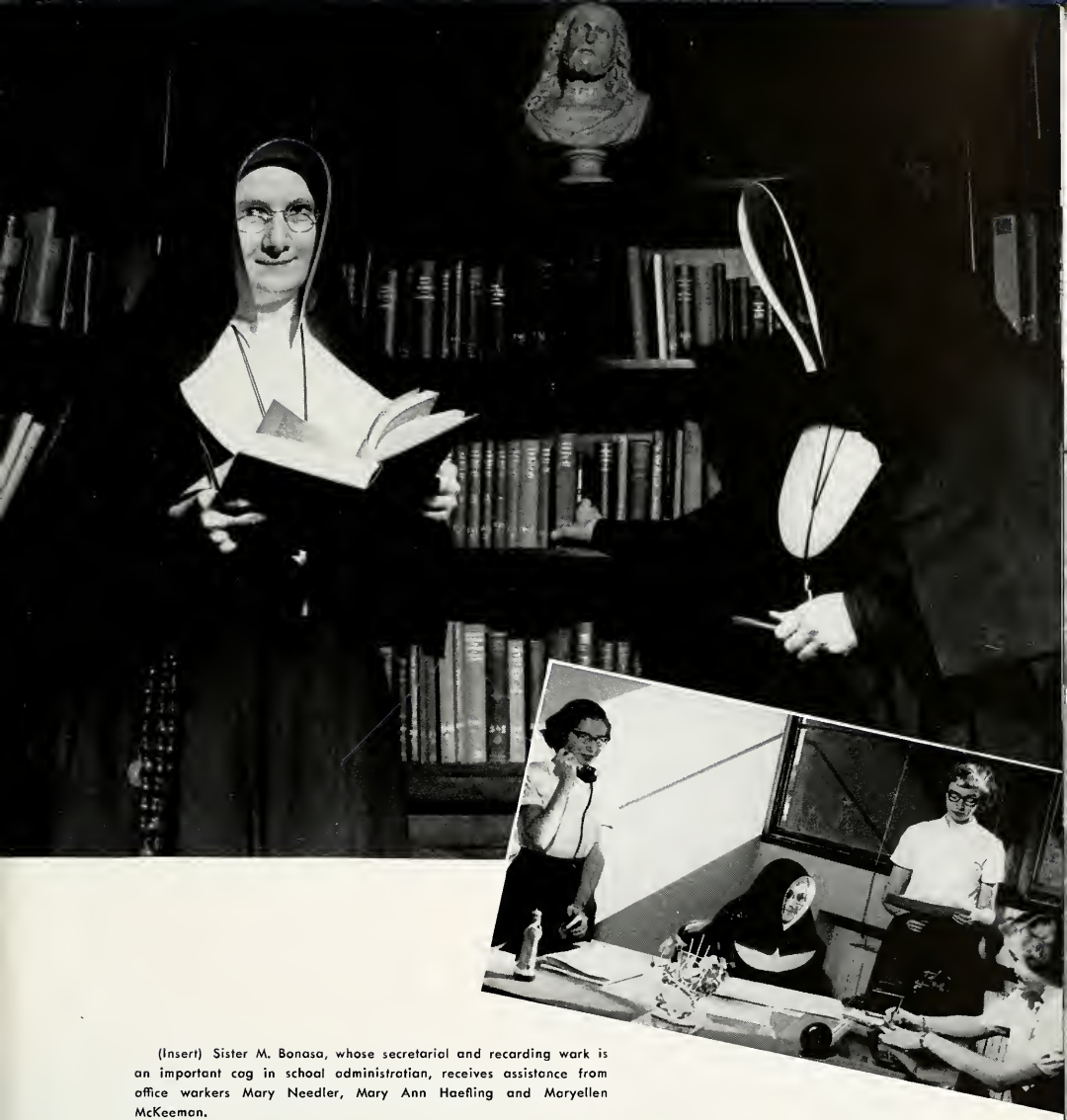

(Insert) Sister M. Bonasa, whose secretarial and recording work is an important cog in school administration, receives assistance from office workers Mary Needler, Mary Ann Haefling and Maryellen McKeeman.

Their Concern, Our Well-Being

Sister Charlotte's smile is famous among members of the student body. Our assistant principal's experience as a teacher and administrator here at Central Catholic have made her presence an invaluable asset to the school. The "heart" of the second-floor "bee-hive" of records, admit-slips, and student problems, Sister's inevitable gentleness, her mother-like patience and firmness in dealing with our difficulties are qualities that no C. C. graduate will ever forget.

Their Aim,

The Classics—Christian humanism in action. Latin. Sisters Mary Austin, Assumpta, Maureen Clare, Thomas Aquinas.

To be in awe at God's beauty through the window of nature. Physical Sciences. Sisters Michael, Miriam Joseph, Mary Agnita.

Christ in Us

Order and meosure in the world—evidence of a higher Mind. Mathematics. Sisters Mary Joanne, Francis Elvire, Henrietta Marie, Mary Marita.

Competence in business affairs—a cag in Christian farmatian. Business. Sisters Mary Hermine, Mary Dorita, Mary Maxelinda.

Christ—the complete answer ta society's problems. Social Studies. Sisters Jane de Chantal, Mary Bernadette, Marie Carita.

Their Vocation,

To develop the most necessary skill, the most enduring source of pleasure. English. Sisters Miriom, Francis Jerome, Aloyse Cecile, Agnes Raphael.

To form all of Christ in us, body and soul. Physical Education. Mr. Edward Cobett, Mr. Forest Anderson, Mr. William Hicks.

The greatest perfection, holiness in our lives. Religion. Fathers Muldoon and Hammond.

Our Perfection

The changeless ideals of a well-balanced culture rooted in Christian tradition. History. Sisters Mary Berenice, Mary Amarella, Agnes Raphael.

Life, natural as well as supernatural, begins in God. Bialagy. Sisters Mary Ellen, Agnes Alayse, Louise Clare.

Jay is a part af perfectian; sang is its averflow in our lives. Music. Mr. Jahn Yankman, Miss Mary Helen Lewis, Sister Leane Therese, Mr. Jaseph Woads, Mr. Charles Smith.

Skills - Manual,

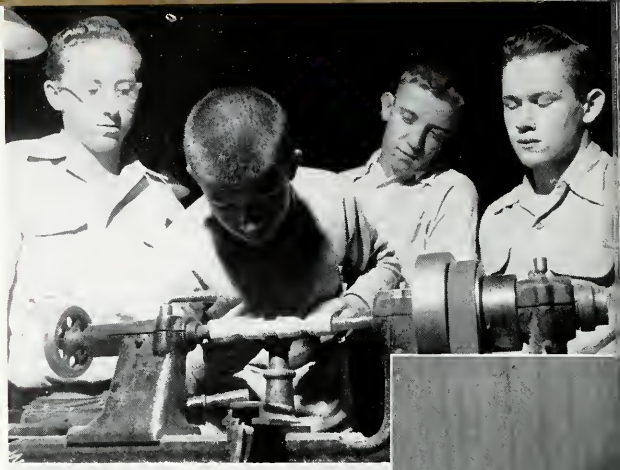

Danny Bogden operates a lathe as Ted Weaver, Tom Ryan, and Joe Henry look on.

Dick Duane gives a demonstration of the oscilloscope at a science club meeting.

OPPOSITE PAGE

C.C. students find school can be fun in a Central ceramics and clay moulding class. Back row, then front, Joan Keller, Ken Casper, Gayle Michelle, Dick Pichon, Jim Zurbuch, Betty Bowers, Eugene Kalkman.

A Central Wood Pattern class.

Technical, Artistic

Here We Live, We Learn

Members of Sister Henrietta Marie's plane geometry class, Edward Bensman, Joann Baker, and Marlyn Bosler observe John Gallagher explaining a geometric construction.

Sister Loretta Anne explains to Jorge Seleme, her Spanish student from Bolivia, the meaning behind the Stars and Stripes.

Dorothy Daley and Tom Lamont study polyhedrons in Sister Francis Elvire's solid geometry class.

Barbara Baker points out a clause of the Constitution to Sara Figert, Don Schaffer and Ken Babay in the U. S. History class of Sister Mary Amarelia.

A bright sun and the busy chatter of typewriters creates a pleasant atmosphere for advanced typists.

Sister Leane Therese prepares Carolyn Getty for a music recital during a private lesson.

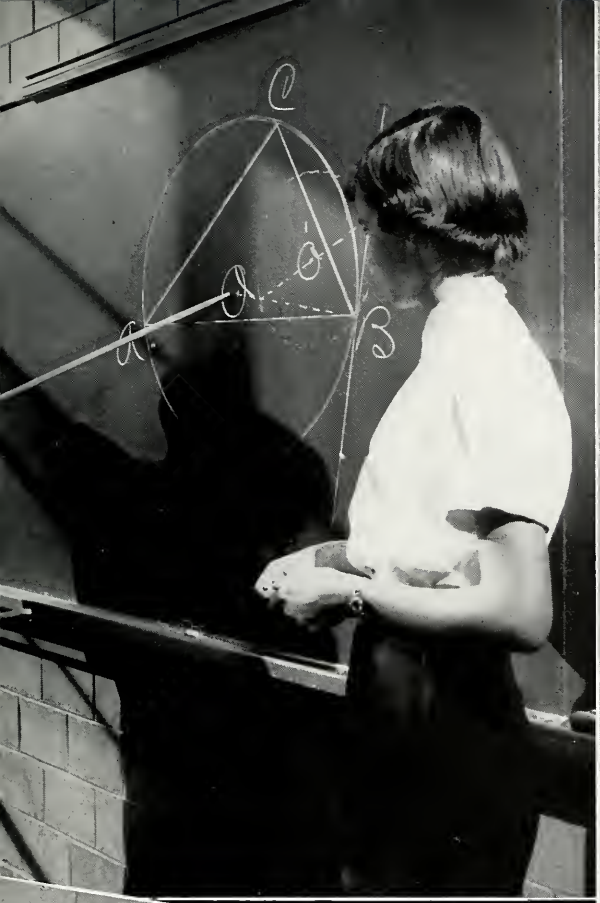
C
A
B

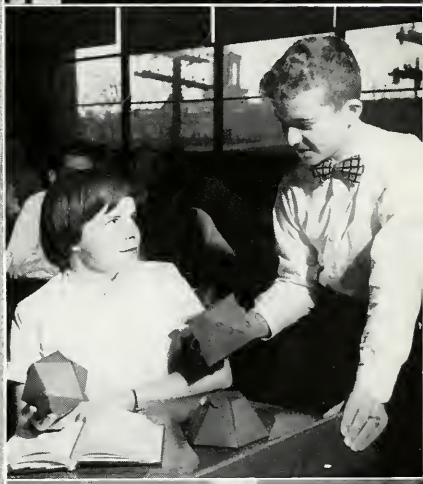

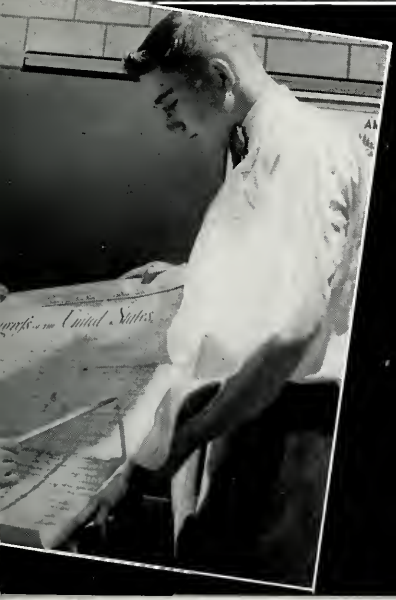

Particles of Nuclear Physics
PATRON OF ACTORS,
PRAY FOR US

We Listen, Speak, Study

A group of interested science students listen attentively to a lecture on the fourth floor.

Sister Michael points out the intricacies of the atom to Tom Allgeier and Herman Rost.

Dale Zinn, Rosemary Willig, and John Stier run thru their lines for a radio play, Dick Alt and Bernard Roussey adjusting the sound system while Carol Taylor and Maryellen McKeeman prompt and Kathryn Moreo and Gloria Ferraiola await their turn.

Sister Alphonsus with her helpful guidance encourages a spirit of study and research for a group of library students.

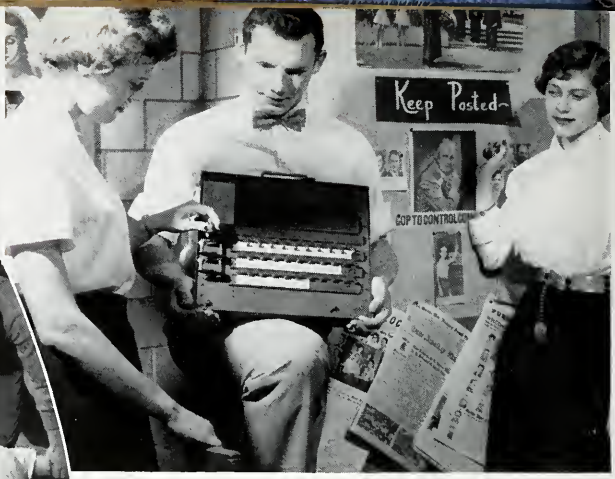

The Student — Body, Mind, Spirit

Mr. Anderson's Health & Safety class receives instruction on artificial respiration with Paul Nicodemus as the patient.

Fay Sparkman demonstrates the proper use of the voting machine to future voters Ray Mattes and Sally Aurentz in Sister Jane de Chantal's Civics class.

Undergraduates learn that Christ is the center of C.C. class life from Father Westendorf in a chapel session.

Father Muldoon explains the Mysteries of Christ's Life while Kathy Hunt, Joe Rager, and Betty Romary listen attentively.

In the Latin I class of Sister Thomas Aquinas, Beverly Ryer, Timothy Needler, Alfred Welch, Bob Miles, Rosalie Fulk, and Sandra Kessner examine the school seal.

Central Catholic High School
Fort Wayne

CAN
EDOM

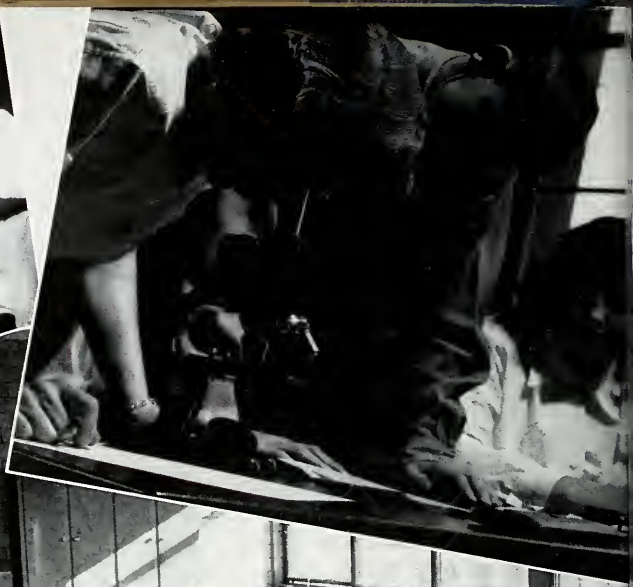

SHAMROCK
Elind To Head Seniors for 52-53

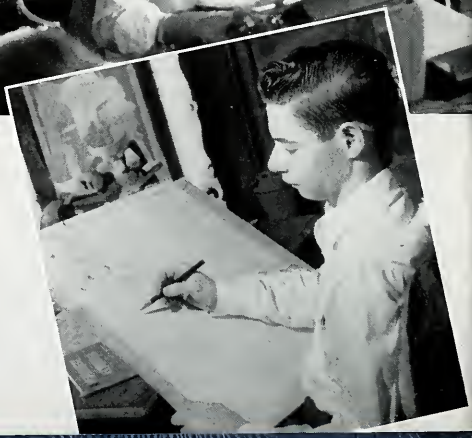

Attention, Investigation, Progress

Ray Pelz, Bernard Raussey, and Rasann McCarthy study their rights and duties as citizens in the saciology class af Sister Mary Bernadette.

Joan Brown, Jerry Christian, and Mary Ja Miles play "eye spy" in the bialagy class af Sister Lauise Clare.

Sister Hermine's typing II class maves efficiently thru a daily test ta increase their speed.

Nancy Brayer, Mike Tancey, and Pat Kelley check o local editorial problem in Sister Myra's jaurnalism class.

Larry Sarg puts his imaginatian ta wark in a Central art class.

Graduates

At the end of four wonderful years, the graduates look back on their school life with vivid memories. As Freshmen we were confused, eager. As we advanced in school, we grew in grace and knowledge. Now that we are leaving, we take with us more than memories; we hope that we have undergone a real change, a genuine growth of mind and soul. We are the products of this four year process. We must carry into our adult lives the permanent reflection of Him who is our model—Christ.

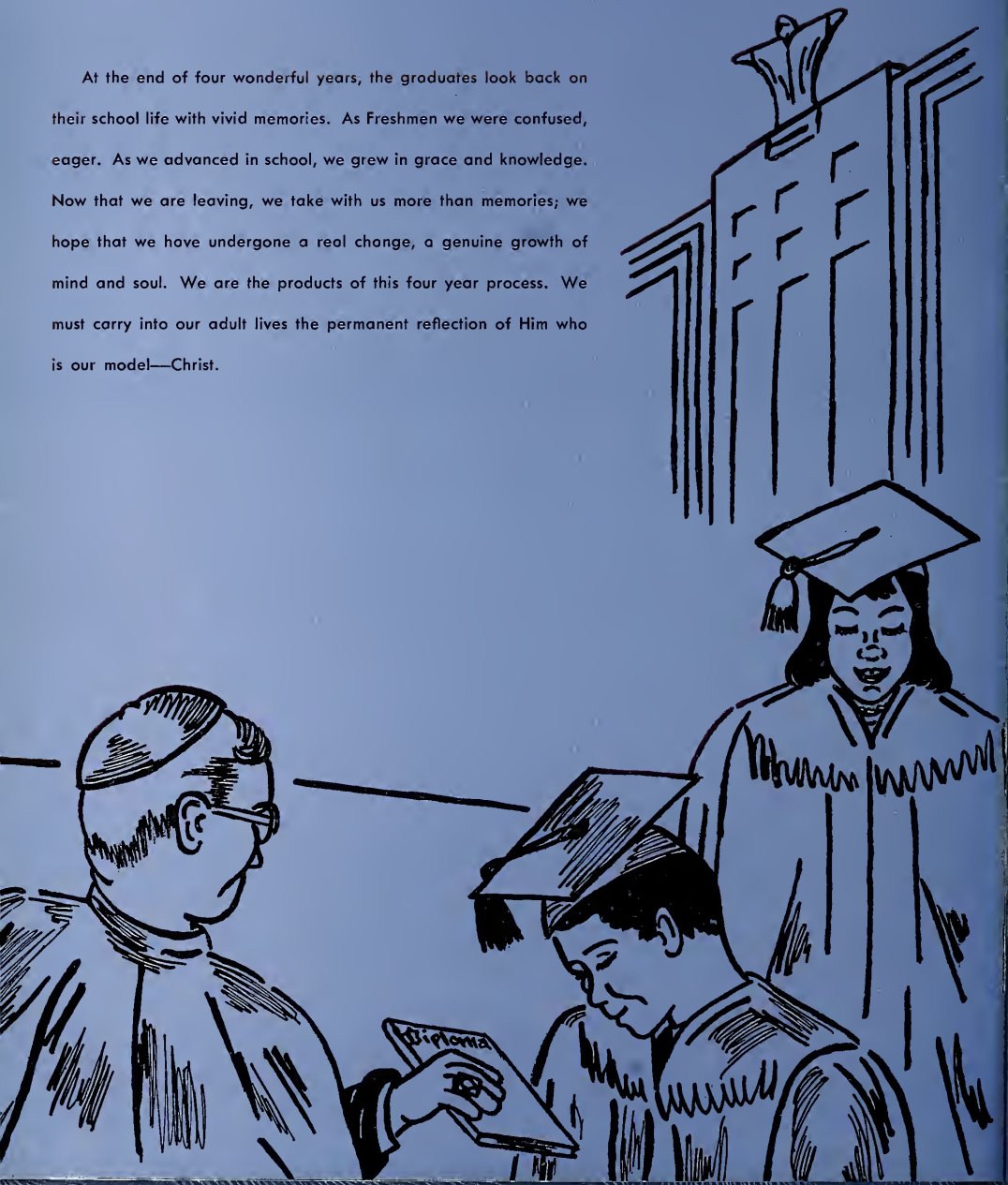

Ability — Determination — Faith

Senior Class officers John Friess, vice-president, Bonnie Horn, secretary, Eugene Eifrid, president, and Rosemary Klein, treasurer, are fine examples of the leadership that the class of '53 has shown.

And comes the spring, a part of each Senior will remain, along with the symbolic shillelagh, under the shadow of the statue. We leave something very dear to us, four precious years of our youth, the joys and struggles that necessarily belong to this period of our coming of age. But we take something even more precious away from C. C., from under the shadow of the statue — the formation, the influence of Him whom the statue represents — Christ.

To write a class history would be impossible, for everyone retains his most memorable experiences in his own heart. School has meant: books, pep-sessions, lost locker keys, the rush at the center stairs, math assignments, and the final bell. Now all are things of the past. It was a memorable past, an excellent school, and the class was superb — our Senior Class of 1953.

Senior Scholars Smile!

Four Year Honors: Row 1: W. Haffert, E. Ankenbruck, J. Kraus, M. Needler, E. Gocke, J. Schoenle. Row 2: C. Mauch, R. Greter, M. Oswald, C. Wolf. Row 3: Alt, F. Kramer, M. Tierney, S. Ledden, J. Suelzer, W. Carr, E. Eifrid.

Second Honors: Row 1: M. Haley, C. Getty, S. Blackburn, D. Stout, S. Hipskind. Row 2: C. Taylor, R. Dirig, M. Arnold, N. Hunt, R. Klein. Row 3: C. Klingenberger, K. Kimmel, L. Moulin, D. Alt, M. Gildea.

(Right) Valedictorian and Salutatorian, Martin Tierney and Mary Ann Oswald.

We sometimes associate scholastic honors with being a "bookworm," letting the world and its interests roll by. These seniors will laugh at your library dust and thick spectacles. Look over the seven rows of faces above. They have been in the thick of class activity, assuming real leadership, taking the "lion's" share of responsibility for whatever needed doing. The four year honor students especially have gained our respect. It was a long four years, but they enjoyed it.

The privilege of delivering the Valedictorian and the Salutatorian addresses went to the top senior boy and girl, the best and most enviable scholastic award a C. C. student can achieve. We are proud of them from first to last.

Top Seniors — By Ballot

Representative Seniors: Carol Mauch and Danald Nommay, Most Co-aperative; Martin Tierney and Sue Ledden, Most Schalarly; John Friess and Nancy Roethele, Most Friendly; Eileen O'Day and Bernard Raussey, Most Gentlemanly and Ladylike; Nancy Blee and Gene Eifrid, Most Athletic.

These are our choices—the students with whom we lived and studied and played—the ones we think are tops for a spirit of co-operation, for a cheerful friendliness, for the fine art of being well-mannered, for intellectual and athletic ability and effort. They sum up, as well as any of us could, the qualities we want outsiders to associate with Central Catholic students. That is why we call them our "representative seniors."

The five categories represented by these students bespeak something solid and worth while in the hearts of those chosen to fill them. They reflect the total picture of Catholic education. We think they are the best argument that could be given for the theme we chose for this book —Christ in the student.

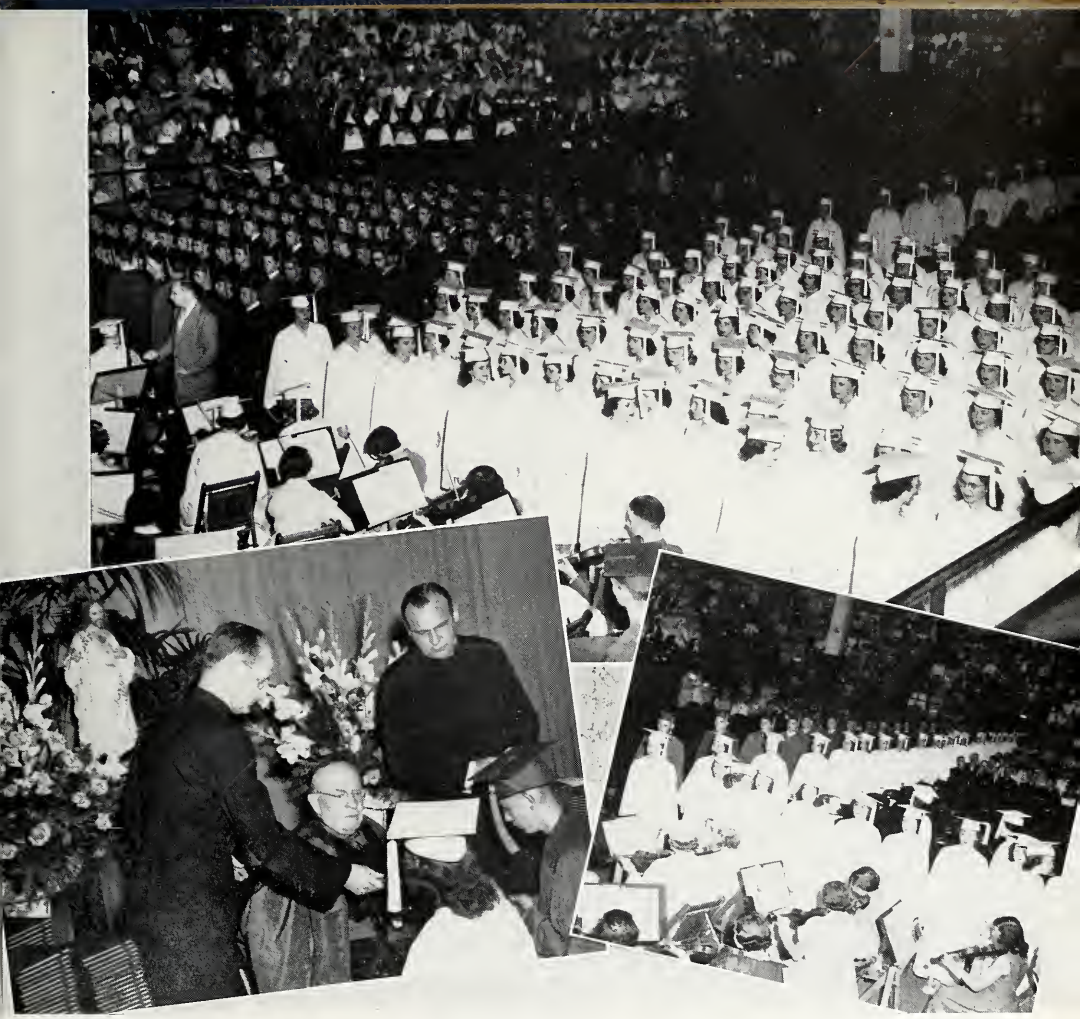

An End and a Beginning

A lonely figure in a darkened hall — will we forget? The gym will remember our tremendous roars, the stairs our measured footfalls, the blackboards our halting attempts at self-expression.

814399

A humble genuflection, a friendly smile, a white scroll, the strains of "Pomp and Circumstance." Then the farewells, and the class of '53, as the class of '52 before, climaxes one career only to begin another.

The Class

JACQUELINE ALBERDING *"Jackie"*
1130 West Packard Ave. St. John
Veronica Guild 2; SC 4; Dramatics Club 4; Glee Club 1,2,3,4; Letter 3; Scholastic Monogram 2

DONALD F. ALSPAUGH *"Fuzzy"*
2517 Chestnut St. Andrews
Intramurals

DONALD P. ALT *"Don"*
117 E. Fleming Ave. St. John
Latin Club 3; Scholastic Monogram 1,3,4; Intramurals; Science Club 4; Civics Club 4

RICHARD ALT *"Rapid Richard"*
1113 Delaware Ave. St. Jude
Latin Club Consul 3; Varsity Football 2,3; Reserve Basketball; SC 3,4; CSMC Vice Pres. 4; Civics Pres. 4; SHAMROCK Sports Editor; Scholastic Monogram, Quill and Scroll

ELIZABETH J. ANKENBRUCK *"Betsy"*
1015 Liberty St. St. Mary
Orchestra 1,2,3,4; Business Mgr. 3, Pres. 4; Band 4; SHAMROCK Rep. 2; SC 4; Science Club 3,4; Civics Club; Scholastic Monogram 1,2,3,4; Highest Average 2; IU Final Algebra Exam

NORINE ANKENBRUCK *"Renie"*
2509 N. Anthony St. Jude
Intramurals; GAA Officer 1; Triangle, Numerals; SSC Rep. 1,2; Glee Club 1,2,3,4

SHIRLEY ARMSTRONG *"Shirl"*
502 Jackson St. Paul
Scholastic Monogram 1,2,3; Glee Club 1; Band, 1,2, 3,4; Letter, Sweater; Orchestra 3,4; Veronica Guild, 2,3; Latin Club 3; Civics Club; SSC Rep 2; ECHO Rep. 4; First C. of C. Essay 2

MARY MARGARET ARNOLD *"Mary"*
4805 Tacoma St. John
Veronica Guild 2; Civics Club; CSMC Rep. 3; GAA Triangle; Intramurals; Glee Club 1,2; Dramatics Club 3,4; SHAMROCK Rep. 2,4; Science Club 4; Scholastic Monogram 1,2,4

ROBERT ARNOLD *"Lefty"*
3717 Oliver St. St. Peter
Class Secretary 1; Class Treasurer 3; Varsity Football 2,3,4; Football Monogram 2,3,4, Co-captain 4; Track 2,3,4; SSC Rep. 3,4; Fighting 69th Lieut. 4

PATRICIA AUER *"Pat"*
4012 Bowser Ave. Sacred Heart
GAA Triangle, Numerals; Glee Club Ensemble 2,3,4; Glee Club Award

SALLIE I. AURENTZ *"Sal"*
3016 Euclid Ave. St. Patrick
Veronica Guild 2,3; Dramatics Club 4; Intramurals; Civics Club; SHAMROCK Staff 3,4; Art Club 4; Award Fire Prevention Poster Contest

JOAN R. BACON *"Joanie"*
Rural Route #1, Payne, Ohio
Band 1,2; Officer 3,4; Intramurals; CSMC Rep. 1; SSC 4; Civics Club; SHAMROCK Staff 4

DOLORES BALTZLI *"Dodie"*
1617 St. Mary's Ave. Precious Blood
Intramurals; Veronica Guild 4; SHAMROCK Staff 4

BARBARA A. BARGE *"Barb"*
525 E. Sherwood Terrace Sacred Heart
Glee Club 1; Veronica Guild 1,2; CSMC Rep. 2

THOMAS J. BARON *"Tom"*
830 Woodview St. Hyacinth

JOSEPH G. BASHARA *"Jo-Jo"*
1324 Buchanan St. St. Peter
Intramurals; SC 4; "And Came the Spring"

PATRICIA L. BATCHELDER *"Pat"*
415 E. Masterson Ave. St. Peter
Intramurals; CSMC Rep. 3; SHAMROCK Rep. 3,4; Dramatics Club 3,4; "Meet Corliss Archer"

NANCY M. BECK *"Nance"*
535 Kinsmoor Ave. St. Patrick
Library Staff 4; SSC Rep. 2

# of 1953

ROSALIE M. BECKER
2318 Fox Ave. St. Patrick
Science Club 3; Veronica Guild 2; Schalastic Monogram 1,2; Band Sweater, Letter 2

WILLIAM R. BECKER *"Aug"*
4221 Fairfield Ave. St. John
Schalastic Monogram 2; Varsity Football 2,3,4; Football Monogram 2,3,4; All-City Football 4

ELAINE H. BENGS *"Lainee"*
2502 Buena Vista Drive St. Jude
CSMC Rep. 1; Twirler 4; Orchestra 3,4, Sec. 4; Intramurals; GAA Triangle, Numerals

THOMAS W. BEST *"Tom"*
2317 Westbrook Drive Cathedral
Science Club 4; Glee Club 1; Camera Club 4

SHIRLEY A. BLACKBURN
4329 S. Fairfield Ave. St. John
Veronica Guild 1,2,3; Dramatics Club 3,4; Glee Club 2,3,4, Officer 4, Monogram 2,4; ECHO Advertising; SHAMROCK Ad. Mgr. 4; Art Club 4; Red Cross Rep. 1,4; Scholastic Monogram 1,3,4; Chapel Choir 3,4

RONALD BLAUVELT *"Bovae"*
3722 Bowser Ave. St. Patrick
Red Cross Treas. 4; CSMC Rep. 1; Intramurals; Civics Club

NANCY M. BLEE *"Sammy"*
1132 Westover Road St. Patrick
Science Club 3; SSC Rep. 1,3; SC 3,4; CSMC Rep. 3; Band 1,2,3,4, Officer 3,4; Dance Band; Library Staff; Orchestra 2,3,4; Intramurals; GAA Pres. 4, Triangle, Numerals, Letter; Band Letter, Sweater; SHAMROCK Rep., Writer 4; Veronica Guild 1,2; Representative Senior; "And Came the Spring"

NORBERT L. BOBAY *"Norb"*
518 Madison St. St. Mary
Intramurals; Civic Club

VIOLET A. BOBAY *"Vi"*
R. R. #10 St. Joseph, Hessen Cassel
Veronica Guild 2,3; SHAMROCK Staff Typist 4; Intramurals; GAA Point Sec. 1,4, Triangle, Numerals, Letter; ECHO Typist 4; Perfect Attendance 2,3

JOSEPH L. BOEHRER *"Joe"*
2528 Edsall Ave. Cathedral
Varsity Football 2,3,4; Football Monogram 4; Civics Club; Intramurals

JAMES PAUL BOSCHET *"Jim"*
5829 S. Fairfield Ave. St. John

JEANNE M. BOSLER
1721 Randalia Drive St. Jude
Veronica Guild 2,3; Glee Club 1,2,3; Monogram 2,3; Accompanist 3; ECHO Rep. 3; SHAMROCK Rep. 1; Intramurals

HARRIET J. BOWERS
6044 Abbott Sacred Heart
Veronica Guild 1,2,3; CSMC Rep. 1,2; Dramatics Club 3,4; Glee Club 1; Civics Club; SHAMROCK Reporter, Typist 3,4; Library Staff 1,2,3; Intramurals; Twirler 1,2,3

SHARON K. BOWERS *"Sharry"*
1514 Wabash Ave St. Mary
Twirler 2,3,4, Twirling Monogram

DONNA BOXBERGER
1717 Cortland Ave. Precious Blood
Civics Club; Intramurals

EILEEN S. BOYCE
411 Poplar St. Patrick
Veronica Guild 2,3; Dramatics Club 4; Intramurals

JERRY BOYCE
411 Poplar St. Patrick
Science Club 3; CSMC Rep. 2; Class Pres. 1; Class Sec. 2

NEIL F. BRACHT
1125 Kinsmoor Ave. St. Patrick
Lieut. Fighting 69th 4; SSC 4; Class Day Committee 4; Dramatics Club 4.

The Class

MARY ANN BROTHERS *"Annie"*
1102 Pawers St., New Haven St. John, New Haven
Glee Club 1; Intramurals; Veronica Guild 3,4; SHAMROCK Typist 4; Band 1,2,3,4, Band Monogram and Sweater

CHARLES BROWN *"Bud"*
123 Green St. St. John, New Haven
Civics Club; Projector Club 4; SC 4; Varsity Basketball 2,3; Varsity Football 2,3,4, Monogram 2,3,4

CLAIRE BUETER *"Claire-Bear"*
2219 Forest Park Blvd. St. Jude
Intramurals; Civics Club; Red Cross 1,4; Glee Club 1,2,3; Dramatics Club 3,4

RICHARD BURNS *"Dick"*
433 E. Leith St. Peter

JOHN K. CARCIONE
620 E. Masterson St. Peter

VINCENT J. CAREY *"Vince"*
427 E. Taber St. St. Peter
Intramurals; Varsity Football 3,4; Track 1,2,4

WALTER E. CARR *"Walt"*
1307 W. Wildwood St. Paul
Civics Club; Orchestra 2,3,4; 2000 Merit Music Award; Band 1,2,3,4; Band Letter and Sweater; Dance Band 2,3,4; Color Guard 2,3,4; CSMC Rep. 4; Chapel Server 4; Projector Club 4; Science Club 3,4; Scholastic Monogram 1,2,3,4; SHAMROCK Sports Writer 4; ECHO Music Editor 4

KENNETH J. CASPER *"Ken"*
3626 S. Calhoun St. St. Patrick
Art Club 4; Christ-Child Festival Committee 4

NANCY E. CHAMBERLIN
2111 Albama Ave. St. Jude
Intramurals; Glee Club 2; Civics Club; CSMC Rep. 1; Veronica Guild 2; SSC Rep. 2; SC 3; SHAMROCK Staff 4; "And Came the Spring"

ACY I. CHANDLER *"Ducy"*
416 Bass St. St. Joseph
Glee Club 2,3,4, Vice Pres. 3; Varsity Football 1,2,3, All-City 1,2,3; Varsity Basketball 1,2; Track 1,2; Varsity Monogram 1,2,3

LARRY E. CLOSE *"Clarence"*
3125 Bowser Ave. St. Hyacinth
Glee Club 1; Scholastic Monogram 1; ECHO Rep. 2; SSC Rep. 3; Science Club 3; Dramatics Club 3; Scholastic Competition Award 3; SHAMROCK Staff 4; History Award 3; Civics Club

FRANKLIN COLONE *"Daley"*
422 W. Masterson St. St. Patrick
Red Cross 2

GERALD E. CRAWFORD *"Jerry"*
2130 Wells St. Precious Blood
Band 4; Orchestra 4; Track

SALLY ANN DAGER *"Wally"*
2415 Chestnut St. St. Andrew
Veronica Guild 2; Red Cross Rep. 1

MICHAEL C. DAHM *"Bert"*
2007 Kensington St. Jude
SSC Rep. 4

DOROTHY DALEY *"Dart"*
3724 S. Gay St. St. Patrick
Science Club 3; Dramatics Club 3,4; SHAMROCK Feature Editor 4; ECHO Snapshot Editor 4; "Meet Carliss Archer"; "And Came the Spring"

MARY JO DAVIS *"P.B."*
2403 Woodward Ave. St. Jude
Veronica Guild 2,3,4; Glee Club 2; ECHO Rep. 2; CSMC Rep. 3; Civics Club; Spanish Club 4; Science Club 3; Dramatics Club 4; Red Cross 4; SHAMROCK Circulation Mgr. 4

ROSE ANN DIRIG *"Rosie"*
1602 Maumee Ave. St. Mary
Class Vice Pres. 1, Pres. 2, Vice Pres. 4; Band 1,2; Scholastic Monogram 1,2,4; Veronica Guild 2; SC 3; GAA Triangle

# of 1953

THOMAS J. DEVINE *"Andy"*
713 E. Jefferson St. Cathedral
Stage Manager 4; "And Came the Spring"

EDWIN DEWALD *"Ed"*
455 E. Creighton St. Patrick
Intramurals; Varsity Football 2,3,4, Monogram 3,4; Track 1,2,3,4, Monogram 2,3,4; Class Vice Pres. 2

TERENCE O. DRENNAN *"T.O."*
618 W. Berry St. St. Jude
Intramurals; Civics Club; Projector Club 4; Varsity Football 4, Monogram 4

NADINE G. DOSADO
2803 Evans St. Peter
Intramurals; GAA 1,2; ECHO Rep. 2; Scholastic Monogram 1,2,3; Civics Club; Dramatics Club 3

RICHARD DUANE *"Dick"*
R. R. #10 St. John
Glee Club 1,2; SC 4; Science Club 3,4

EUGENE E. EIFRID *"Gene"*
3102 Alexander St. St. Peter
Scholastic Monogram 1,2,3,4; Varsity Basketball 3,4; Varsity Football 3,4, All City 4; Varsity Monogram 3,4; Class Pres. 4; Captain, Fighting 69th; Representative Senior

ELIZABETH FARRA *"Betty"*
3525 S. Hanna St. St. Patrick
Glee Club 1; Civics Club

DANIEL E. FENKER *"Dan"*
2817 New Haven Ave. St. Andrew
Scholastic Monogram 3; Reserve Basketball 3; Spanish Club 4; Varsity Basketball 4, Monogram 4; Track 3,4; Cross Country 2,3,4

JAMES FENKER *"Jim"*
3118 S. Anthony St. Peter
Intramurals; Cross Country 2; Reserve Basketball 2

GLORIA FERRAIOLO *"Glorie"*
2725 New Haven Ave. St. Andrew
Intramurals; SSC Rep. 1; Veronica Guild 2, Treasurer 3; Secretary 4; Glet Club 3; Dramatics Club 3,4; "The Big Help" Production Mgr. 3; "Jenny Kissed Me" Ticket Mgr. 3; "Meet Corliss Archer" Ticket Mgr. 4; Dramatics Medal; SC 4; SHAMROCK Reporter 4; "And Came the Spring" Asst. Director

DANIEL L. FIGEL *"Dan"*
816 Wagner St. Cathedral
Intramurals; Varsity Football 2,3,4, Monogram 4; Civics Club; Projector Club

JAMES E. FLAHARTY *"Jim"*
2943 S. Hanna St. Peter

ROBERT J. FORTMAN *"Bob"*
1640 Emerson Drive Queen of Angels
Intramurals; Science Club 4

JOHN G. FRIESS *"Jacque"*
1940 Lawndale Drive St. Jude
Class Pres. 3, Vice Pres. 4; Scholastic Monogram 1,2; SC 3,4; Science Club 4; Civics Club; Varsity Football 2,3,4, Monogram 2,3,4, All-City 3,4; Intramurals; Track 1,2; Representative Senior; NROTC Scholarship

DOROTHY L. GENNAITTE *"Dort"*
1215 S. Barr St. St. Mary
Intramurals; Veronica Guild 1; GAA 1,2; Red Cross Rep. 4; Band 1,2,3,4

MAXINE GEPHART *"Max"*
Yoder, Indiana St. Aloysius

JEROME GERARD *"Red"*
4506 Arlington St. John
Intramurals; Dramatics Club 4; "Meet Corliss Archer"; "And Came the Spring"

TERRY A. GERARDOT
1958 Fourth St. Precious Blood
CSMC Rep. 1; Spanish Club 4; Civics Club

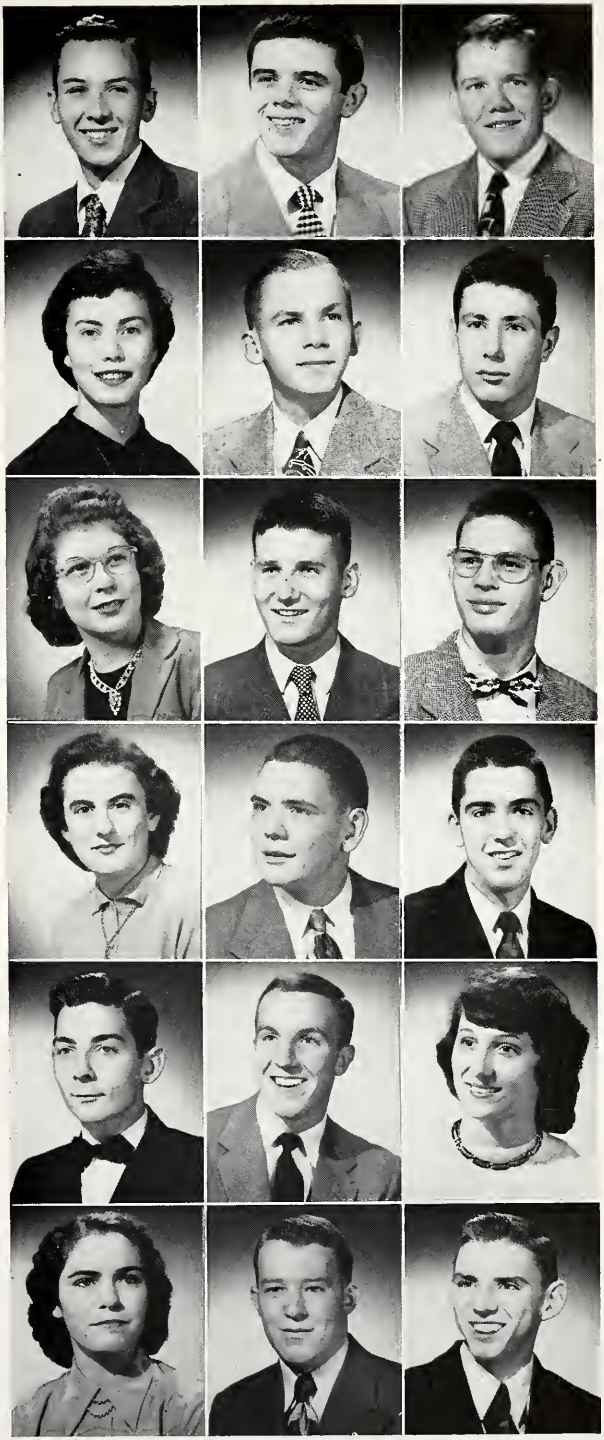

The Class

JOAN M. GERHARDSTEIN *"Jodi"*
1634 Richardson St. Precious Blood
Veronica Guild 3,4; CSMC Rep. 1; Glee Club 1; Civics Club

LOIS GERHARDSTEIN
520 E. Jefferson St. St. Mary
Civics Club; Scholastic Monogram 1,2; Glee Club 1,2, Treas. 1, Award 2

CAROLYN R. GETTY
4623 Tacoma Ave. St. John
Veronica Guild 1,2; Science Club 3,4; Orchestra 1,2, 3,4, Bus. Mgr. 4; Red Cross Rep. 3; Scholastic Monogram 2,3,4; Orchestra Letter, Sweater; CSMC Rep. 4

CLEM R. GETTY
3607 S. Webster Street St. Patrick
Intramurals; Civics Club

GERALD E. GETTY *"Gerry"*
815 Pasadena Drive St. John

LOUIS P. GIGLI *"Louie"*
2402 Grearter St. St. Joseph
Civics Club; Intramurals

MARY M. GILDEA
737 W. Fourth St. Precious Blood
Veronica Guild 2,3; SSC Rep. 2; ECHO Rep. 2; CSMC Rep. 4; SHAMROCK Reporter 3; Dramatics Club 4; Scholastic Monogram 1,3,4; Glee Club 1,2

CONSTANCE E. GLASPER *"Connie"*
660 W. Fifth St. Precious Blood
Veronica Guild 1,2; Intramurals

JANET E. GLENWITH *"Jan"*
716 W. Faster Parkway St. John
SSC Rep. 4

ELAINE A. GOCKE
1123 W. Jefferson St. St. Paul
Veronica Guild Vice-Pres. 3; SC 3; Latin Club 3,4; ECHO Business Manager; Scholastic Monogram 1,2, 3,4 Highest Average 3

GERMAINE R. GOODMAN *"Jim"*
1325 DuBois St. St. Andrew
Veronica Guild 2; Glee Club 1,2; Red Cross Rep. 1; GAA Triangle, Numerals; Intramurals; Civics Club; SC 1

WAYNE A. GRABNER
437 W. Fleming Ave. St. John

RITA GRAY *"Rita"*
333 W. Leith St. St. Peter

LLOYD A. GREMAUX
Zulu, Indiana St. Louis
Scholastic Monogram 1

ROSAN GRETER *"Rosie"*
216 W. Taber St. St. Patrick
Civics Club; SHAMROCK Staff 4; Scholastic Monogram 1,2,3,4; Quill and Scroll

THOMAS GRIMMER
2301 Forest Park Blvd. St. Jude
Latin Club 3; Science Club 3; Civics Club; Lieut. Fighting 69th, 4; Intramurals

MARILYN GUNKEL
2918 Reed St. St. Hyacinth
SSC Rep; Veronica Guild 1,2,3,4; Glee Club 1,2,3; GAA Triangle; Prom Court

NANCY J. GUTERMUTH *"Nanc"*
4407 Drury Lane St. John
Veronica Guild 3,4; CSMC Rep. 3; Library Staff; Office Staff 2

# of 1953

MARY ANN HAEFLING *"Annie"*
415 Buchanan St. St. Peter
ECHO Rep. 3; CSMC Rep. 4; SHAMROCK Staff 4; Office Staff 4

SHIRLEY HAGGENJOS *"Haggie"*
814 Madison St. St. John
Veronica Guild 4; Civics Club; Intramurals; GAA Triangle

ANN HAHN *"Rudy"*
3226 Winter St. St. Hyacinth
Civics Club; Orchestra 1,2,3,4; Contest Award Orch. 2,3

MARY MARGARET HALEY *"Marge"*
3223 S. Barr St. St. Patrick
Civics Club 4; CSMC Rep. 4; Intramurals; GAA Vice Pres., Triangle, Numerals; GAA Point Sec. 3,4; SHAMROCK Reporter, Writer 4; Scholastic Monogram 4

DOROTHY A. HANLEY *"Dart"*
1426 Lillie St. St. Andrew
Dramatics Club 3; Civics Club; GAA 1,2

PHYLLIS A. HANSON *"Phyl"*
4029 Smith St. Sacred Heart
GAA Triangle, Numerals; CSMC Rep. 3

CARL HARBER
State Rd. #1, Yader St. Alaysius
Intramurals; CSMC Rep. 2; SSC Rep. 1

MARTIN P. HART *"Marty"*
316 W. DeWald St. St. Patrick
"And Come the Spring"

AGNES HARTMAN
2501 Hanna St. St. Peter
Dramatics Club 3,4; ECHO Rep. 4; Scholastic Monogram 1,2,3,4; GAA Triangle

GRAHAM HATCHER *"Snatcher"*
1609 Forest Park Blvd. St. Jude
ECHO Rep. 4; Civics Club; Projector Club 4; Intramurals

RICHARD HAUGHN *"Poor Devil"*
1125 W. Jefferson St. St. Paul
Science Club 3; SHAMROCK Sports Editor 3,4; Orchestra 1,2,3,4; Civics Club; Intramurals; SHAMROCK Rep. 3; Quill and Scroll

THOMAS HAYDEN *"Tom"*
516 W. DeWald St. St. Patrick
Band, Orchestra, Dance Band 1,2,3,4; Civics Club; Intramurals; Band Monogram 3

EDWARD L. HEIDENREICH *"Ed"*
731 E. Jefferson St. St. Mary
Intramurals

SUZANNE HEIDENREICH *"Sue"*
731 E. Jefferson St. St. Mary
Intramurals; CSMC Rep. 1,2; GAA Triangle; Red Cross Rep. 1

FRANCIS HENSLER *"Bud"*
3108 S. Calhoun St. Patrick

IRWIN HENRY *"Irv"*
519 E. Suttenfield St. Peter
Scholastic Monogram 1; Spanish Club 4

JOSEPH HENRY *"Joe"*
1806 Delaware Ave. St. Jude
Varsity Football 2,3,4; Varsity Monogram 2,3,4; All-City Football 3,4

SUZANNE D. HERBER *"Sue"*
R. R. #12, Bremer Dr. St. John, New Haven
Veronica Guild 1,2; Glee Club 1,2; Intramurals

The Class

THERESA F. HERBER *"Tessie"*
R. R. #10 St. Joseph, Hessen Cassel
ECHO Rep. 4

OSCAR H. HEINTZELMAN *"Bud"*
2053 Pauline St. St. Joseph
SHAMROCK Cartoonist 4; CSMC Rep. 2; Track 3,4; Intramurals; Art Award 3,4

RICHARD HEINY *"Dick"*
2701 West Drive St. Jude
Science Club 3; Civics Club Vice-Pres.; Intramurals

SANDRA J. HEINZE *"SANDY"*
1308 E. Rudisill Blvd. St. Patrick
Veronica Guild 2,3; SSC Rep. 2; Science Club 3; Dramatics Club 3,4; Glee Club 1,2; SHAMROCK Writer 1,2; Scholastic Monogram 1; Intramurals

DARRELL HILLYARD *"Bud"*
1614 Geller St. Precious Blood
SSC Rep. 1; Holy Childhood Festival 4

SUZANNE T. HIPSKIND *"Sue"*
3013 Webster St. Patrick
Civics Club; Veronica Guild 3; CSMC Rep. 1; Spanish Club 4; Science Club 3; Dramatics Club 3,4; Glee Club 2; "Meet Carliss Archer"; Scholastic Monogram 2,4; Class Treas. 1; Religion Award 1; Oratory Award 2; "And Come the Spring"

SANDRA HISER *"Sandy"*
1633 Cass St. Precious Blood
Spanish Club 4; SSC Rep. 3; Glee Club 1; Civics Club 4; ECHO Rep. 3; Band 1,2,3; GAA Triangle, Numerals; Band Monogram 3; Intramurals; Prom Court.

KATHLEEN E. HOGAN *"Kay"*
1922 Webster St. St. Patrick
Veronica Guild 1,2; SSC Rep. 4; Dramatics Club 3,4; Glee Club 1,2,3; Library Staff 4

ROY E. HOLTHAUS *"Leroy"*
221 E. Butler St. St. Peter
Band 1,2,3,4; Orchestra 3,4

SHIRLEY A. HOFACKER
1010 Brown St.
Veronica Guild 1,2,3; Intramurals; Perfect Attendance 1,2,3; Dramatics Club 3

WILMA G. HOFFERT *"Billie"*
1809 Kinsmaar Ave. Cathedral
ECHO Rep. 3; SHAMROCK Rep. 3,4; Scholastic Monogram 1,2,3,4; Scholarship for Leadership; Intramurals; GAA Triangle, Numerals, Monogram, Treas. 4; Perfect Attendance 1,3

MARY HOFFMAN
Yoder R. R. #1 St. Aloysius
Civics Club

SHARON L. HOFFMANN
4602 South Park Sacred Heart
Spanish Club 4; Dramatics Club 4; Glee Club 1,2,3; Twirler 4

BONNIE L. HORN *"B. Horn"*
517 Buchanan St. St. Peter
"Meet Carliss Archer"; "17th Summer"; Intramurals; CSMC Sec. 3, Pres. 4; SC 3,4, Vice Pres. 3; Veronica Guild 2,3; Dramatics Club 3,4; SHAMROCK Staff 3,4; Class Sec. 4; GAA Triangle, Numerals, Monogram; Scholastic Monogram 1,2,3; "And Come the Spring"

PEGGY HOULIHAN *"Peg"*
304 W. Maple Grove St. John
Veronica Guild 2; CSMC Rep. 1; Dramatics Club 4; Glee Club 4; ECHO Advertising 4; SHAMROCK Reporter, Typist 4; Prom Court

PATRICIA A. HOUSE *"Pat"*
122 W. Creighton Ave St. Patrick
Scholastic Monogram 2

CAROL L. HOUSER
1219 Tecumseh Ave. St. Jude
Perfect Attendance 1,2,3

ROBERT T. HUGHES *"Hooch"*
2315 N. Clinton St. St. Jude
Glee Club 3; SHAMROCK Staff Artist 4; Art Club Treas. 4; Student Manager 1,2,3

# of 1953

JAMES HUHN *"Jim"*
1410 Winter St. Mary
Varsity Football 2,3,4

NANCY L. HUNT *"Nanc"*
3337 N. Clinton St. St. Jude
Civics Culb Treas.; SHAMROCK Rep. 1,2; Glee Club 2,3; Intramurals; SSC Rep. 1; Red Cross Rep. 1; Dramatics Club 4; Veronica Guild 2,3; ECHO Rep. 1,3; Scholastic Monogram 4

JAMES HUNTINE *"Jarvis"*
913 Illsley Dr. St. Patrick
ECHO Rep. 1; SC 4; Band 1,2,3,4; Scholastic Monogram 1,2; Dance Band 3,4; Intramurals; Civics Club Pres.

MARY LOU JANSEN
717 W. Creighton Ave. St. Patrick
Glee Club 1,2; Red Cross Rep. 3; ECHO Rep. 2; Intramurals; Dramatics Club 4

CHARLES H. JESSE *"Jess"*
2222 Eby Ave. St. Joseph
Civics Club; Varsity 2,3; Intramurals; Glee Club 1

JOHN B. JOHNSON
1108 Ridgewood Dr. Precious Blood
Glee Club 1,2; Intramurals

GLORIA D. JOHNSTON
932½ Broadway St. Paul
Veronica Guild 1; Glee Club 1,2,3

JAMES JOHNSON *"Big Jim"*
2335 John St. St. Peter
SHAMROCK Rep. 1; CSMC Rep. 2; ECHO Rep. 2

THOMAS H. KAPPEL *"Tom"*
1905 Spring St. Precious Blood
Projector Club 4; Civics Club; Intramurals

JAMES C. KEVER *"Willie"*
3625 Robinwood Drive St. Hyacinth
Intramurals; Scholastic Monogram 3; Orchestra 3,4; Science Club 4; Band 1,2,3,4; Band Capt. 4; Glee Club Pres. 1; SC 4; ECHO Rep. 3; Band Sweater 3

KENNETH R. KIMMEL *"Ken"*
2210 Lawndale Drive St. Jude
Science Club 3,4, Program Chairman 4; SC 3; Scholastic Monogram 3,4; Tennis Team Capt.; Religion Award 3

ROBERT J. KINTZ *"Bob"*
1514 St. Mary's Ave. Precious Blood
Intramurals; CSMC Rep. 1

ROSEMARY H. KLEIN *"Rosie"*
3310 Euclid Ave. St. Peter
Veronica Guild 1,2; CSMC Vice-Pres. 3, CSMC Sec. 4; SC 4; Dramatics Club 3,4; Glee Club 2; Civics Club; ECHO Rep. 2; SHAMROCK Reporter, Writer; Scholastic Monogram 1,2,4; Class Treas. 4; Intramurals; GAA Triangle, Numerals

JULE F. KLEINRICHERT
R. R. #10 St. Joseph, Hessen Cassel
Reserve Basketball 2; Cross Country 2,3; Track 3,4; Red Cross Rep. 2; Office Staff 4.

CAROL LOU KLINGENBERGER
3105 Central Drive St. Patrick
Intramurals; Glee Club 1,2; Veronica Guild 1,2,3; Science Club 3,4; Dramatics Club 3,4; Civics Club; CSMC Rep. 4; Scholastic Monogram 1,2,4; GAA Triangle; SHAMROCK Reporter 4; ECHO Senior Editor; First Place Ball State Dramatic Interpretation; Speech Monogram 4; "And Came the Spring"

ELOIS KLINGENBERGER
3116 Oliver St. St. Patrick
Intramurals; Glee Club 1,2; Veronica Guild 1,2; Lieut. Fighting 69th; ECHO Faculty and Classes Editor

JAMES KOCKS *"Jim"*
635 Third St. Precious Blood

JAMES S. KOOS *"Jim"*
4434 S. Monroe St. Sacred Heart
Intramurals; Scholastic Monogram 2; Science Club 3; ECHO Rep. 4

The Class

SHIRLEY A. KORTE *"Shirl"*
R. R. #10 Kennerk Road — Little Flower
GAA 1,2,3; Library Staff 4

FREDERICK T. KRAMER *"Fred"*
1122 Jones St. — Cathedral
Scholastic Monogram 1,2,3,4; Latin Club 3,4

JANICE ANN KRAUS *"John"*
2001 Randalia — St. Jude
Scholastic Monogram 1,2,3,4; Glee Club 1,2,3,4, Sec. 2; Class Sec. 2; SSC Rep. 2,4; SC 3; Oratory Award 2; Veronica Guild 2,3; Latin Club 3,4; Dramatics Club 4; SHAMROCK Typist 4; Art Club 4; Civics Club

WILLIAM LANDSTOFFER *"Willie"*
1734 Purdue Drive — Queen of Angels
Intramurals; Perfect Attendance 3; "The Big Help"; Civics Club; SC 4; Dramatics Club 3,4; Science Club 4; Art Club 4; ECHO Undergraduate Editor

JOHN C. LANGOHR *"John"*
1029 Swinney Ave. — St. Paul
Glee Club 1; Chapel Server 1,4; Band 1,3,4; Art Club 4

RICHARD F. LASH *"Dick"*
1828 Courtland Ave — Precious Blood
Science Club 3; Science Club Pres. 4

EDWARD LAUER *"Ed"*
2842 S. Lafayette — St. Peter
Varsity Football 2,3,4; Varsity Monogram 3,4

RICHARD N. LAUER *"Dink"*
3030 Winter St. — St. Hyacinth
Glee Club 1,2

SALLIE LAUGHLIN *"Sal"*
419 W. Lexington Ave. — St. John
Glee Club 1; Veronica Guild 1,2,3; Dramatics Club 4; Art Club 4; Prom Court

SUE LEDDEN
4901 Tacoma — St. John
Scholastic Monogram 1,2,3,4; ECHO Rep. 1; Glee Club 1; Scholastic Competitive Awards Latin 1; Geometry 1; Veronica Guild 3; SSC Rep. 2,3; Dramatics Club 3,4; Quill and Scroll 3,4; Science Club Officer 4; Representative Senior; SHAMROCK Writer and News Reporter 3,4; "And Came the Spring"

ARTHUR J. LITCHFIELD *"Art"*
2115 S. Lafayette St. — St. Peter
Intramurals; Band 1,2,3,4, Sweater, Monogram 3; Orchestra 2,3,4

THOMAS F. LOMONT *"Tom"*
3104 Hanna St. — St. Peter
Booster Club Rep. 1; Civics Club; Science Club 3,4; ECHO Patrons Mgr. 4

RICHARD LULEY *"Dick"*
2020 Meridian St. — Precious Blood
Civics Club; Science Club 3,4; Projector Club 4; Quill and Scroll 4; SHAMROCK Staff 2,3,4; Our Sunday Visitor Correspondent 3,4; ECHO Circulation Dept. 4

LOIS MARKLEY
4025 Arlington Ave. — St. John
Civics Club

NORMAN F. MATTES *"Norm"*
1004 Woodview — St. Patrick
Intramurals; Civics Club; Track 1,2,3; Varsity Football 2,3,4; Varsity Monogram 2,3,4

RAYMOND F. MATTES *"Willie"*
2734 Chestnut St. — St. Andrew
Scholastic Monogram 1; CSMC Rep. 2,3; SC 4; Projector Club 4; Civics Club Treas. 4

CAROL A. MAUCH
1011 Northwood Blvd. — St. Jude
Scholastic Monogram 1,2,3,4; Intramurals; Regional Geometry Exam 2; ECHO Staff Artist 3,4; City Fire Prevention Art Award 4; Art Club Pres. 3,4; GAA 2,3; SHAMROCK Staff Artist 3,4; Representative Senior

EDWARD G. MAXWELL *"Ed"*
2415 Gass St. — Precious Blood
Civics Club; Projector Club 4

# of 1953

NYLA JEAN MAYERS
1153 Harmar St. Cathedral
Intramurals; Veronica Guild 2,3; ECHO Rep. 1,2; Civics Club; Perfect Attendance 2; GAA Triangle, Numerals, Monogram, Paint Sec. 3

JAMES J. McCABE *"Jim"*
1034 Northwood Blvd. St. Jude
Intramurals; SHAMROCK Rep. 2; Spanish Club 4

JOANN McCARTHY *"Jodie"*
131 W. DeWald St. Patrick
Intramurals; Red Cross Rep. 2; CSMC Rep. 1; Veronica Guild 2

MARGARET M. McGRATH *"Marg"*
1303 N. Anthony Blvd. St. Jude
Intramurals; Glee Club; Veronica Guild 2,3; Red Cross Rep. 4

ROSANN M. McCARTHY *"Rosy"*
131 W. DeWald St. Patrick
Veronica Guild 1,2; Intramurals; Glee Club 1; SSC Rep. 3,4; Dramatics Club 4

JAMES McGUIRE *"McGurk"*
4712 Lafayette St. John
Intramurals; Glee Club 1; Track 1,3; Science Club 3; Latin Club 3; Civics Club

MARYELLEN McKEEMAN *"Mank"*
Covington Road St. Joseph
Veronica Guild 2,3; SHAMROCK Staff 3,4; Civics Club; ECHO Circulation Mgr. 4; Spanish Club 4; Science Club 3; Dramatics Club 4; "Meet Carliss Archer"

STANLEY McKENZIE
629 W. DeWald St. St. Patrick

RICHARD E. MEYER *"Dick"*
341 W. Taber St. St. Patrick
Band 1,2,3,4, Letter and Sweater; Orchestra 3,4; Intramurals

JULIA MILLER
1239 Illsley Place St. Patrick
Civics Club; Dramatics Club 3,4; Science Club 4; Art Club 4; Veronica Guild Pres. 4

MARY A. MILLER *"Nannie"*
2015 Pauline St. St. Joseph
Dramatics Club 4; Glee Club 1,2; Cheerleader 3; Veronica Guild 3,4

SALLY A. MILLER
237 E. DeWald St. Peter
Intramurals Scholastic Monogram 1

THOMAS L. MILLER *"Tim"*
911 Prange Drive St. John
Intramurals; Track 3,4; Varsity Football 2,3,4, Varsity Monogram

THOMAS J. MINICH *"Speed"*
2204 Ontario St. St. Joseph
Intramurals; Civics Club; SHAMROCK Staff 3,4; Office Staff 1,2; Track 1,2,3, Monogram; Band 1,2,3,4, Monogram; Dance Band 3,4; Projectar Club 4.

EUGENE P. MINICK *"Gene"*
2442 Gay St. St. Peter
Scholastic Monogram 1; Band 1,2,3; Camera Club 4; ECHO and SHAMROCK Staff Photographer 4

MILDRED A. MITCHELL *"Millie"*
1115 Oak St. St. Mary
Twirler 2,3,4, Monogram 3; Civics Club; Glee Club 2; Veronica Guild 3; Dramatics Club 3,4

MARY LOUISE MONNIER *"Lou"*
2429 New Haven Avenue St. Andrew
Intramurals; Glee Club 1,2; CSMC Rep. 2; Veronica Guild 2; Band 1,2,3,4, Band Letter 3; Orchestra 3,4; GAA Triangle, Point Sec. 2,4

JERRY MOORE
3115 S. Webster St. St. Patrick
Varsity Football 1,2,3,4, All-City 3,4; Track 1,2,3,4; Varsity Monogram 2,3,4

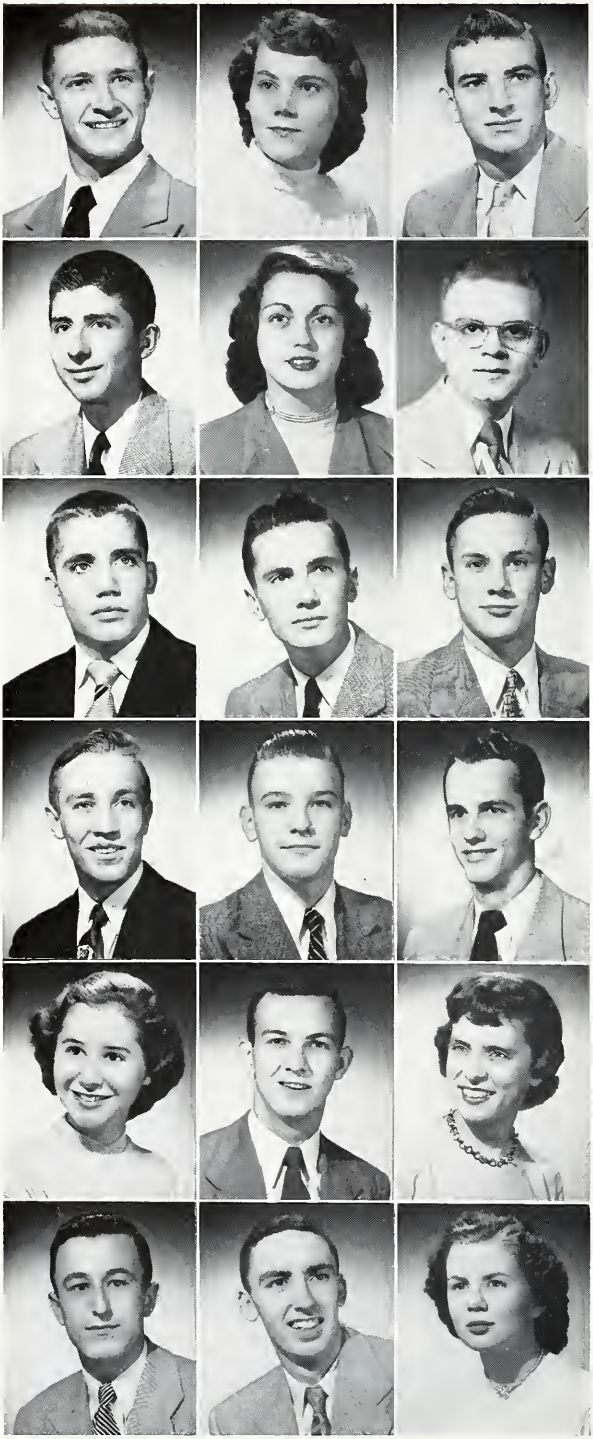

The Class

THOMAS P. MOREL *"Tom"*
4103 Caleman Ave. St. Joseph
Intramurals; Civics Club; Crass Country 2; Varsity Football 3,4, Monogram 4.

KATHRYN J. MOREO *"Katy"*
3102 Wayne Trace St. Andrew
Intramurals; Veronica Guild 3; Dramatics Club 3,4; Library Staff 4

RICHARD L. MORKEN *"Rich"*
1202 Forest Ave. St.Jude
Intramurals; Lieut. Fighting 69th 4

LARRY J. MOSER
1415 E. Pontiac St. St. Peter
Scholastic Monogram 1,2,3; Intramurals; Camera Club 4; ECHO Staff Photographer 4

MARTHA R. MOSES *"Mardie"*
3121 Robinwood Drive St. Hyacinth
Scholastic Monogram 1

LAWRENCE MOULIN *"Larry"*
712½ Lawton Place Cathedral
Scholastic Monogram 2,3,4; SC 3; Latin Club 3; Science Club 4; ECHO Editor-in-Chief; Oratory Semi-Final 2; Carl Centlivre Scholarship 2; Quill & Scroll

PAUL NICODEMUS *"Nick"*
416 Agnes St. Peter
Science Club 3; Projectar Club 4; Track 1,2,3; Varsity Football 1,2,3,4

RICHARD J. MOULIN *"Dick"*
1649 Cass St. Precious Blood

DONALD MOUREY *"Don"*
522 South St., New Haven St. John
Civics Club; Intramurals; Projectar Club 4

ALOYSIUS J. MUDRACK *"Sunny"*
R. R. #14 Getz Road St. Joseph
Band 1,2,3,4

JAMES MUELLER
P.O. Box 174, Avilla St. Mary, Avilla
Latin Club 3,4

RONALD R. MUELLER *"Bing"*
1048 Glasgow Ave. St. Andrew
Glee Club 1,3,4; CSMC Rep. 3; SC 4

MARY NEEDLER
5302 Fairfield St. John
Scholastic Monogram 1,2,3,4; Religian Award 2; Scholastic Award 3; Civics Club; Science Club 3; Latin Club 3, Pres. 4

THOMAS C. NEUMAN *"Spooks"*
711 Florence Ave. Precious Blood
Varsity Basketball 2,3,4; Track 2; Varsity Monogram 2,3,4; Monogram Club 3; Sec. for Projectar Club 4; Lieut. Fighting 69th 4; Civics Club

NANCY K. NEWNAM
3319 Clinton Ct. St. Patrick
Glee Club 1; ECHO Rep. 4; SHAMROCK Typist 4; Library Stoff 4

JOHN NICOLE
7515 Bluffton Road St. Therese, Waynedale
Intramurals; SC 4; Science Club 3,4

JAMES E. NOLL *"Jim"*
2715 Reed St. St. Patrick
Intramurals; Reserve Basketball 2; Vorsity Basketball 3,4, Varsity Monogram 3,4

ROSEMARY A. NOLL *"Rosie"*
650 W. Fourth St. Precious Blood
SSC Rep. 2; Veronica Guild 2,3,4; CSMC Rep. 3; Dramatics Club 4; Library Stoff 4

# of 1953

MARGARET L. NOVITSKI *"Margie"*
1111 Summit St. St. Mary
Veronica Guild 1; Orchestra 1,2,3,4, Librarian 4

DONALD E. NOMMAY *"Don"*
2320 Winch St. Cathedral
Dramatics Club 3,4; SSC Pres. 4; CSMC Rep. 3; SC 4; Glee Club 1,2,3,4, Ensemble 2,3,4; "The Big Help"; "Jenny Kissed Me"; "Meet Carliss Archer"; Dramatics Managram 4; Carl Centlivre Scholarship 2; Representative Senior; "And Came the Spring"

THOMAS D. NYCUM *"Tom"*
1806 Delaware Ave. St. Jude
Intramurals; Glee Club 4, Treas. 4

THOMAS J. PALIGANOFF *"Nuts"*
501 W. Sherwood Terrace St. John
Latin Club Treas. 3; Science Club 3; Civics Club; ECHO Sports Editar 4; SHAMROCK Staff 4; Scholastic Managram 1; Cross Country 1,2,3; Intramurals

MARY ANN OSWALD *"Ozzie"*
2102 Lawndale St. Jude
Salutatarian; SSC Rep. 3; Veranica Guild 3; CSMC Rep. 2; Spanish Club Vice-Pres. 4; Glee Club 1,2,3,4, Paint Sec. 4; ECHO Rep. 1; SHAMROCK Staff 2; Schalastic Managram 1,2,3,4; Algebra Award 1

SHIRLEY A. O'NEILL
5319 Fairfield Ave. St. John
Veranica Guild 2,3; Dramatics Club 4

EILEEN M. O'DAY
4615 Indiana Ave. St. John
Dramatics Club 3,4; SSC Rep. 3; Civics Club Sec.; Red Cross Vice-Pres. 4; Representative Senior; Prom Caur

WILLIAM J. PARROT *"Willie"*
2108 Kensingtan Blvd. St. Jude
Projectar Club 4; Civics Club; Varsity Basketball 3; Intramurals; Basketball Manogram 3

RAYMOND C. PELZ *"Ray"*
2801 Raymand St. St. Patrick
Intramurals; SHAMROCK Staff 2,3

DAVID H. PEQUIGNOT *"Dave"*
2417 Braoklyn Ave. St. Joseph
Dramatics Club 3,4; Glee Club 1; Band 1; Art Club 4; "The Big Help"; Art Award 2; Red Cross Sec. 4

GWEN QUANDT
2229 Oliver St. St. Peter
Intramurals; Red Cross Rep. 4

MELVIN L. QUINN *"Mel"*
518 Fifth St. Precious Blaad
Science Club 3,4

MARJORIE J. RAUNER *"Margie"*
301 E. Wildwood Ave. St. Patrick
Veranica Guild 2,3; CSMC Rep. 1; Red Cross Rep. 2

BEVERLY REMAKLUS *"Bev"*
1821 E. Creighton Ave. St. Peter
Scholastic Monogram 3; Intramurals 2; Red Cross Rep. 2; Civics Club; Perfect Attendance 1,2,3

RAE ELLEN RODERER *"Rae"*
4811 Tacama Ave. St. Poul
SHAMROCK Reparter 3

NANCY A. ROETHELE *"Nan"*
1901 Farest Park St. Jude
Civics Club Sec.; Glee Club 1,2,4; Veronica Guild 2; Office Staff 3; ECHO Staff 4; Representative Seniar; Pram Queen

LADONNA D. ROFFELSEN *"Dannie"*
3318 Beaver Ave. St. John
Veronica Guild 2; Glee Club 1,2,3,4, Pres. 4; Civics Club; Glee Club Monogram, Ensemble

THOMAS J. ROSE
213 Rufus St. St. John, New Haven
Civics Club

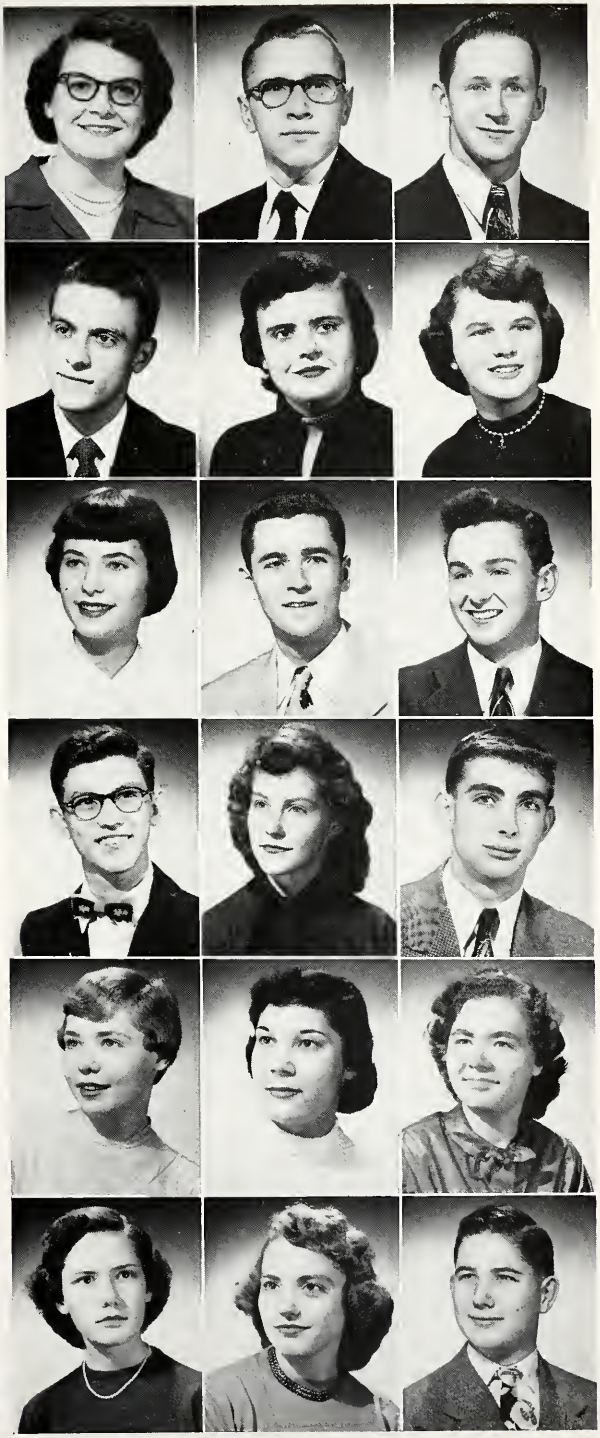

The Class

BERNARD ROUSSEY *"Bernie"*
1823 Griswald Dr. St. Jude
Glee Club 1; CSMC Rep. 1; SSC Rep. 2; CSMC Treas. 3; Science Club 3; Spanish Club 4; Dramatics Club 4; SC 4; Representative Senior

GENE RUNSER
4201 Newport Ave. St. Mary
Civics Club; Intramurals

JERRY M. RUSSO
1213 W. Wildwood St. Patrick
Glee Club 2; Civics Club; Band 1,2,3,4, Letter, Sweater; Orchestra 1,2,3; Intramurals

THOMAS P. RYAN *"Tom"*
1701 E. Rudisill Cathedral
Intramurals

JOAN SARRAZINE *"El-ba"*
212 S. Seminole Circle St. John
Veronica Guild 3; CSMC 2; Dramatics Club 4; Glee Club 1,2; Art Club 4; SHAMROCK Rep. 3; Intramurals; Red Cross Rep. 1; GAA Triangle

SANDRA K. SHAFFER *"Sandy"*
1115 Margaret Ave. Precious Blood
Red Cross Rep. 2

JEANNE M. SCHOENLE
1902 Riedmiller Ave. St. Paul
SHAMROCK Typist 4; Veronica Guild 2,3,4; Band 1,2,3; Intramurals; Scholastic Monogram 1,2,3,4; Band Letter.

GERALD EDWIN SCHUCKEL *"The Cat"*
1154 Powers St. St. John, New Haven
Track 3; Civics Club

EDWARD H. SCHUHLER
513 St. Martin St. Peter
Civics Club

JOAN J. SCHUHLER
R. R. #1, Yoder, Ind. St. Aloysius
Civics Club

RUTH ANN SCHUHLER *"Annie"*
2531 Sand Point Gardens St. Joseph
Veronica Guild 2,3; Dramatics Club 3; Glee Club 1,2,3; Civics Club; Intramurals; GAA 1,2,3

CARYLN SCHLUMBOHM
1314 Sherman St. Precious Blood
Glee Club 1,2,3; Civics Club

MARGARET O. SEIFERT *"Margie"*
601 S. Peter St. St. Joseph, Garrett
Perfect Attendance 1; Veronica Guild 3; ECHO Typist 4; Scholastic Monogram 1; GAA 2.3

ANTHONY SETTIMI *"Tony"*
1714 Edgewater Ave. St. Mary
Glee Club 1,2,3,4; Vice Pres. 4; Intramurals; CSMC Rep. 1

HENRY EDWARD SCHALL *"Jack"*
R. R. #1 St. Rose, Monroeville
Glee Club 3,4, Treas. 3; Varsity Basketball 2,3; Track 2; Varsity Football 2,3,4, All-City Football 4; Varsity Monogram 2,3,4

BARBARA SHOLL *"Barb"*
332 Leith St. St. Patrick
Glee Club 1; Cheer Leader 3

EDWARD DeROME SIGL *"Sea-gull"*
414 W. Creighton Ave. St. Patrick
Track 1,2,3,4

ELAINE M. SNYDER
3334 S. Monroe St. St. Peter
Civics Club

# of 1953

LAWRENCE W. SORG *"Lorenzo"*
2309 Dodge Ave. St. Jude
CSMC Rep. 1; SHAMROCK Managing Editor 3; Art Club 4

JOHN W. SPAETH *"Jack"*
1512 Lumbard St. St. Andrew
SSC Rep. 2; CSMC Rep. 3; SC Pres. Dramatics 3,4, Pres. 4; SHAMROCK Reporter 3, Writer 4; "The Big Help"; "Meet Carliss Archer"; "And Came the Spring"; Ball State First Radio Drama 3, Third Radio Announcing 4, Third Oratory S.S. 3, Fourth Dramatics, Howe 3, Speech Monogram

FAY M. SPARKMAN *"Sparkie"*
520 W. Wayne St. Cathedral
Civics Club; Veronica Guild 2

JOHN E. STIER *"Johnny"*
4630 S. Lafayette Sacred Heart
SSC Rep. 3; Dramatics Club 4; Intramurals

PAT E. STOODY *"Shorty"*
2725 Alexander St. Peter
Glee Club 1; GAA 1,2; Intramurals

DIANE J. STOUT
815 Broadway St. Paul
Science Club 3; Dramatics Club 3,4; CSMC Rep. 2; Veronica Guild 2,3; SHAMROCK Business Mgr. 4; GAA Triangle, Numerals; Scholastic Monogram 1,2,4; Intramurals; Quill & Scroll

EDWARD J. STRACK *"Ed"*
R. R. #5 St. Patrick, Arcola

HELEN STRAUB
1645 W. Washington Blvd. St. Mary
Veronica Guild 1,2; Glee Club 3; Lieut. Fighting 69th 3; Intramurals

JULIANNE A. SUELZER *"Judy"*
501 E. Creighton St. Peter
SSC Rep. 3, Asst. Sec.; Veronica Guild 2,3; SC 3,4, Sec. 4; Latin Club 3; Dramatics Club 3,4, Vice-Pres. 4; SHAMROCK Editor-in-Chief, Writer 3; Quill & Scroll 3,4; "The Big Help"; Scholastic Monogram 1,2,3,4; Class Sec. 3; Latin Award 1; GAA Triangle

PATRICIA SULLIVAN *"Pat"*
Tillman Rd. R. R. #7 St. Joseph, Hessen Cassel
Veronica Guild 1,2; Dramatics Club 3; Glee Club 1,2; Library Staff 3; GAA Triangle; Intramurals

PATRICIA A. TARRING *"Patsy"*
341 Madison St. St. Mary
Veronica Guild 1,2,3; Civics Club; Band 1,2

CAROL J. TAYOR *"Bunny"*
1926 Antoinette St. St. Peter
SSC Rep. 1,3,4; Dramatics Club 3,4; SHAMROCK Staff 2; Perfect Attendance 2; Band 1,2,3,4, Letter; Library Staff 3,4; Intramurals; GAA Triangle, Numerals; GAA Pt. Sec. 1,4, Sportshead 2; "Meet Corliss Archer"; "And Came the Spring"; Scholastic Monogram 4

DONNA J. TETLOW *"Donnie"*
817 Wilt St. St. Patrick
CSMC- Rep. 4; Dramatics Club 3,4; Intramurals; Cheerleader 3

JAMES P. THOMPSON *"Jim"*
1203 Fairfield Ave. St. Patrick
Latin Club 3; Science Club 3; ECHO Senior Editor 4; "And Came the Spring"

RUBY H. THOMPSON *"Tammie"*
606 Madison St. St. Mary
Veronica Guild 1,2,3; Glee Club 2; Twirler 2,3,4; GAA 1,2,3,4

MARTIN TIERNEY *"Marty"*
1912 Dodge St. Jude
Valedictorian; Spanish Club Pres. 4; Science Club Treas. 3,4; SHAMROCK Staff 4; SC 4; Dramatics Club 3,4; Glee Club 1; Art Club 4; Religion Award 3; Scholastic Monograms 1,2,3,4; Highest Ave. 1,2,3,4; English Award 3; Representative Senior; SHAMROCK Rep. 4; Perfect Attendance 1,2,3; Intramurals; Quill & Scroll

DONALD TIPPMANN *"Don"*
3316 E. State St. Jude
Spanish Club 3,4

ALICE TOBEY
1047 Powers St. John, New Haven

The Class

GALE E. TOPP *"Pete"*
1614 Greene St. St. Peter
Civics Club; Varsity Faatball 3,4; Track 1,2; Faat-Eall Managram 3,4; Track Managram 2

BARBARA S. TYLER *"Barb"*
2426 Elycetta Ave. St. Jaseph
Veronica Guild 4; Intramurals; Red Crass Rep. 4; GAA 1,2

JAMES UECKER *"Chick"*
2419 Chestnut St. St. Andrew
Student Manager 1,2; Intramurals

CAROL R. URBINE
1734 S. Lafayette St. St. Peter
Intramurals; CSMC Rep. 1

ROBERT W. URBINE *"Urps"*
1524 E. Rudisill St. Hyacinth
Glee Club 1; Intramurals

VERNON J. URBINE *"Vernie"*
2613 Reed St. St. Hyacinth
Glee Club 1,2; CSMC Rep. 1,2; Dramatics Club 3; Intramurals; Cheerleader 1,2,3,4

CAROLYN J. VACHON *"Caral"*
1032 Seward St. St. Jahn, New Haven
Spanish Club 4; Dramatics Club 4; Glee Club 1

VIRGINIA VACHON *"Ginny"*
R. R. #7, Wayne Trace St. Andrew

THERESA A. VASTANO *"Tree"*
528 Madison St. St. Mary
Glee Club 1,2; CSMC Rep. 3; Band 1; Intramurals; Pram Court

JAMES E. VODDE *"Jim"*
2418 Bawser St. Peter
Intramurals

JOHN F. VORNDRAN
2805 Maumee Ave. St. Andrew

THOMAS R. VORNDRAN *"Mausie"*
321 E. Williams St. Paul
CSMC Rep. 1; Latin Club 3; Glee Club 1; Intramurals

GERALD F. WAGNER *"Jerry"*
1521 Pembertan Drive St. Jude
Civics Club; Band, Orchestra 1,2,3,4, Drum Majar 4, Band 2nd Lieut. 4; Intramurals; Dance Band 4; SHAMROCK Rep. 2; Scholastic Managram 1,2,3

JOSEPHINE WALSH *"Ja"*
R. R. #9 St. Jae Rd. St. Vincent de Paul
Veronica Guild 2; SSC Rep. 1; Science 3; Glee Club 1,2; ECHO Sacial Editar 4; SHAMROCK Staff 3; Schalastic Managram 2

MARY LOU WEAVER *"Tillie"*
2137 Weisser Park St. Peter
Dramatics Club 4; Civics Club; SHAMROCK Staff 4; Band 1,2,3,4; Orchestra 1,2,3,4; Band Officer 3,4; Schalastic Managram 2; Intramurals; GAA Triangle

MARY WEBER
R. R. #2 Graybill, Ind. St. Vincent de Paul
Intramurals

JOAN E. WESTRICK *"Ja"*
2530 Carlton Court St. Joseph
Veronica Guild 2; SSC Rep. 1; Dramatics Club 3; Glee Club 1,2; SHAMROCK Staff 3; "The Big Help"; Intramurals; GAA Triangle; Office Staff 4

PATRICIA T. WIESEN *"Pat"*
1936 Lynn St. Jude
Band 1,2,3; Glee Club 1; CSMC Rep. 2; SHAMROCK Rep. 2,4; ECHO Club Editar 4; Science Club 4; Spanish Club Sec. 4; Schalastic Managram 1,2,3; GAA Triangle; Red Crass Program Chairman; Intramurals

# of 1953

DAVID D. WIESMAN *"Strech"*
2415 Oakridge Rd. Cathedral
Band 1,2,3,4, Letter, Sweater; Projectar Club 3,4, Vice-Pres.; Intramurals

JEROME WIDMER *"Widdy"*
4838 Gaywood Dr. Sacred Heart
Student Manager 1,2

ROSEMARY A. WILLIG *"Rasie"*
Upper Huntington Rd. Cathedral
Dramatics Club 3,4; Civics Club; Lieut. Fighting 69th 4; Science Club 3; Veronica Guild 2; Fleming Scholarship 1

PHILIP J. WILSON *"Willie"*
331 West Maple Grove St. John
Science Club 3; Projector Club 4; Civics Club

ANTHONY WISNIEWSKI, JR. *"Junior"*
4213 Winter St. St. Hyacinth
Glee Club 1,2,3; Intramurals

CAROLYN R. WOLF
2009 Pembertan Dr. St. Jude
Glee Club 1; SC 4; Scholastic Monogram 1,2,3,4; GAA Triangle, Numeral; Dramatics Club 3; Perfect Attendance 1; SHAMROCK Staff; Band 1,2,3,4, Letter, Sweater, Officer 3,4; Orchestra 3,4; Red Cross Pres. 4

RITA WOLF *"Walfie"*
2005 Oliver St. St. Peter
Veronica Guild 1,2

PATRICIA WOLFFER *"Pat"*
2807 Oliver St. Hyacinth
Veranica Guild 1,2,3,4; Dramatics Club 3; Glee Club 1,2,3; GAA 1,2,3

ROBERT A. WRUBLE *"Rube"*
2534 Terrace Road St. Jude
Track 1,2,3,4; Varsity Football 1,2,3,4; Intramurals; Civics Club; Football Monogram 2,3,4

GERALD A. WUNDERLIN *"Jerry"*
436 E. Jefferson St. St. Mary

BYRON J. WYSS *"Bud"*
752 Taylor St. St. Patrick
Science Club 4; Concert, Marching Band 1,2,3,4; Orchestra 3,4; Intramurals; Concert Master 4; Band Award, Color Guard 2,3,4

DALE ZINN
4006 Weisser Park Sacred Heart
Band 1; CSMC Rep. 1; Student Manager 3; Office Staff 1,2,3; Ticket Mgr.

Undergraduates

If there is one thing an undergraduate is conscious of, it is that he or she is on the way up. It is pleasant to look back to where we have been, but more necessary to view the road ahead. School means growth, progress in everything that makes up a well balanced education. Above all it means the inner growth of our life of grace, the life of Christ in our minds and hearts, the evidence of Christ's influence in all that we do and say.

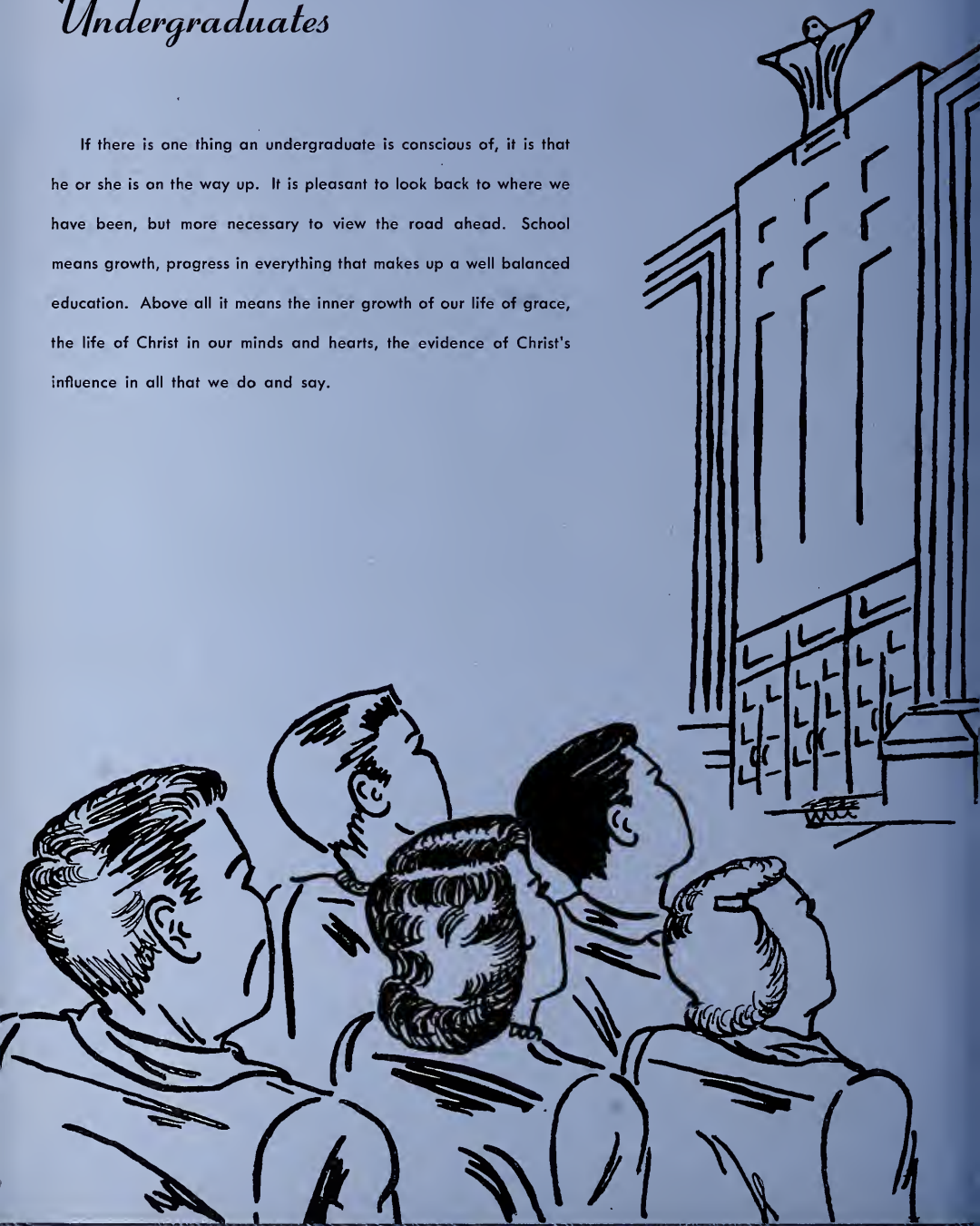

Moving On—The Juniors

Class Officers: R. Kramer, sec.; P. Schoenle, vice-pres.; M. Weaver, pres.; T. Wetmare, treas.

High Honors: Row 1. M. Ernst, S. Kraus, M. E. Bendel, B. Brake. Row 2. D. Reville, J. Miller, P. Ledden, T. Clusserath, C. Dick, S. Bowman.

Honors: Row 1. R. Schleinkofer, P. Schaenle, S. Christen, S. Painsette, D. Ackerman, N. Brayer, A. Faurate, J. Scheiner. Row 2. S. Smith, D. Till, M. Miller, P. Junk, M. Berning, C. Fettig, M. Pendergrass. Row 3. S. Figert, B. Baker, S. Zach, A. Kasper, E. Hathaway, J. Hart.

Not Present: P. Westendorf, D. Machan, M. Lawrence, and C. Lindeman.

Row 1: D. Ackerman, T. Ackerman, J. Alloire, C. Zurcher.

Row 2: T. Allgeier, G. Alter, W. Ankenbruck, K. Archibald, S. Ashley.

Row 3: L. Bodders, B. Baker, R. Bongert, L. Belot, M. Bender.

Row 4: M. E. Bendel, S. Berghoff, M. Berning, D. Beuchel, D. Birkhold.

Row 5: H. Black, M. Blaising, B. Blume, K. Bobay, C. Boehrer.

Row 6: J. Bonfiglio, M. Bookmyer, S. Bowman, M. Boxberger, B. Broke.

Row 7: N. Brayer, H. Brooks, J. Brown, F. Corteaux, D. Castleman.

Row 8: D. Costro, M. Chandler, R. Christen, S. Christen, C. Clapp.

Juniors

Row 1: T. Clusserath, M. Crosley, C. Davis, S. Davison, J. Deahl, T. Degitz.

Row 2: M. Desmond, C. Dick, C. Didion, S. Dellenbaugh, L. Doehring, D. Duessel.

Row 3: D. Dyer, J. Ehinger, R. Eifert, J. Eifrid, M. Ernst, A. Faurote.

Row 4: C. Fenker, C. Fettig, S. Figert, S. Fisher, M. A. Frantz, K. Frech.

Row 5: R. Fox, K. Frederick, L. Freiberger. K. Freygang, J. Gardner, M. Gehl.

Row 6: S. Getty, T. Gladieux, D. Goetz, W. Grabner, R. Grabowski, P. Granahan.

Row 7: C. Grime, M. A. Guiff, N. Gustafson, J. Hacha, T. Haffner, B. Hahn.

Row 8: J. Hall, G. Hallgran, C. Hamrick, C. Harber, D. Harber, J. Harber.

Row 9: M. Harber, J. Hart, N. Hartnett, E. Hathaway, T. Haughan, G. Henkenius.

Row 10: J. Herber, P. Hettinger, J. Hipskind, A. Haevel, J. Hallis, V. Hooper.

Juniors

Row 1: J. Houser, T. Huhn, P. Junk, D. Jordan, R. Karrer, A. Kasper.

Row 2: S. Kaylor, M. Kelleher, J. Keller, J. Keller, P. Kelly, M. Kelsey.

Row 3: J. Kennard, R. Kennedy, M. Kestly, E. Kiep, P. Klepper, C. Knoth.

Row 4: D. Kaher, M. A. Kahlbacker, T. Kahrman, R. Kramer, S. Kraus, D. Lassus.

Row 5: B. Lauer, C. Lauer, M. Laughlin, L. LoVine, M. Lawrence, P. Ledden.

Row 6: G. Leffers, R. Lerch, M. Lichtsinn, N. Lill, M. Lillich, C. Linderman.

Row 7: T. Lisman, A. Lariat, G. Lapshire, N. Lucas, J. Lupke, D. Machon.

Row 8: D. Mahrt, J. Main, S. Maldeney, M. Manochia, J. Martin, M. Masbaum.

Row 9: D. Mattes, P. Mawharr, G. McCarthy, P. McCoy, B. McLaughlin, D. McLaughlin.

Row 10: B. McNellis, L. Metker, I. Mettler, J. Mettler, G. Michelle, D. Middendarf.

Juniors

Row 1: D. Miller, J. Miller, M. S. Miller, M. A. Miller, M. L. Miller, C. Minnick.

Row 2: B. Momper, P. Monnier, D. Moring, A. Morsches, R. Morsches, R. Maurey.

Row 3: V. Mudrack, B. Muldoon, M. Newhaus, B. Newport, J. Noll, S. Noll.

Row 4: P. Oberley, S. Ohse, M. Olivette, D. Ort, D. Peden, M. Pendergrass.

Row 5: M. Penzone, D. Pequignot, P. Pfeiffer, M. Pichan, C. Pickens, D. Pion.

Row 6: P. Pitzen, S. Poinsette, V. Pompa, D. Popp, E. Pranger, M. A. Praegler.

Row 7: D. Pscian, B. Rauner, J. Ream, L. Reece, B. Reed, L. Reinig.

Row 8: J. Reith; E. Remaklas, D. Reuille, S. Reuille, C. Roach, M. Roach.

Row 9: P. Robin, J. Roebel, D. Romary, C. Raskuski, H. Rast, M. Rathwell.

Row 10: M. Ryan, V. Ryan, P. Ryder, J. Sallot, C. Sarrazin, W. Savage.

Juniors

Row 1: S. Sowyer, D. Schofer, B. Schleinkofer, C. Schenkel, S. Schible, M. Schlink.

Row 2: M. Schnurr, P. Schoenle, R. Schuckel, J. Seculoff, T. Seller, J. Slone.

Row 3: S. Sloter, R. Smith, S. Smith, B. Snider, J. Snyder, D. Sorg.

Row 4: D. Sorg, M. Sorg, J. Stohl, B. Steckley, C. Steele, S. Sterling.

Row 5: B. Stroub, C. Toncey, M. Toncy, G. Thieme, D. Till, V. Topp.

Row 6: B. Turney, J. Ueber, R. Ulrey, C. Urbine, D. Urbine, M. L. Vochon.

Row 7: J. Vail, M. Van Horn, C. Vaughn, F. Volante, M. Volz, P. Voors.

Row 8: S. Wagner, P. Walsh, J. Waltke, T. Ward, T. Watson, M. Weaver.

Row 9: T. Weaver, R. Weber, R. Weidenhamer, S. Weidner, P. Westendorf, B. Westerhausen.

Row 10: T. Wetmore, B. Wilson, B. Wunderlin, S. Zach, B. Zoeller, J. Zurbuch.

Half Way There—The Sophomores

Class Officers: J. Berg, pres.; D. Konger, vice-pres.; V. Jehl, sec.; R. Huguenord, treas.

High Honors: (Row 1) S. Schenkel, M. Loesch, P. Wells, J. Schmitt, J. Yonkman. (Row 2) M. Loomis, T. Smith, A. Monnier, C. Lothamer, J. Berg.

Honors: (Row 1) J. Hasley, M. Doriot, J. Pequignot, D. Shive, S. Kienlen, M. Buckmaster, S. Christie, L. Roebel. (Row 2) D. O'Keefe, M. Bosler, R. Buanno, B. Zimski, B. Burroughs, M. Becker, T. Minnick.

(Row 3) E. Erpelding, A. Schuhler, C. Centlivre, K. O'Boyle, M. E. Hart, M. Colligan, J. Mondrick. (Row 4) B. Kettleborough, R. Wagner, T. Uecker, D. Konger, J. Yaggy, T. Keefer.

Not Present: M. A. Powers, T. Bill.

Sophomores

Row 1: B. Adams, C. Adams, D. Adams, M. Alarie.

Row 2: E. Alverding, P. Allen, F. Augustyniak, B. Baker, J. Baker, A. Borile, K. Baron.

Row 3: J. Beaty, J. Becker, M. Becker, Y. Belot, E. Bensman, J. Berg, T. Bill.

Row 4: E. Benderfeonu, M. Bischaff, J. Babay, M. C. Badden, B. Bogenschutz, G. Boschet, M. Basler.

Row 5: B. Boxberger, J. Bayce, L. Brames, M. Brayer, S. Brooks, R. Brouwer, J. Brown.

Row 6: J. Brown, K. Brown, J. Bryie, R. Buonno, M. Buckmaster, M. Bueter, B. Burroughs.

Row 7: B. Carpenter, C. Centlivre, T. Chandler, G. Christen, G. Christie, S. Christie, J. Christoff.

Row 8: M. Colligan, D. Cange, R. Canners, M. Cook, N. Cowan, D. Dague, M. A. Dariat.

Row 9: E. Derlashan, J. De Ville, C. Didion, J. Dadane, J. Daepker, D. Douglas, R. Douglas.

Row 10: B. Drewery, M. Ducey, G. Duehmig, T. Dyer, T. Eckrich, T. Engemon, E. Erpelding.

Sophomores

Row 1: C. Farrell, S. Fourate, T. Faylar, S. Ferguson, J. Filippo, D. Firks.

Row 2: M. L. Fox, D. Franklin, J. Frederick, J. Freimuth, T. Freiburger, H. Freon.

Row 3: J. Gallagher, K. Genstler, C. Gerardot, A. Getty, J. Getty, S. Girt.

Row 4: M. Glasper, K. Golden, C. Gooding, L. Goodman, B. Gordon, W. Gospodareck.

Row 5: B. Gough, S. Gutermuth, E. Gutman, J. Grimmer, J. Grosh, L. Grubb.

Row 6: P. Haefling, B. Haffner, T. Haley, R. A. Hambrock, L. Hammen, B. Haney.

Row 7: D. Harber, D. Harges, G. Harkenrider, M. E. Hart, B. Hartman, J. Hasley.

Row 8: R. Heckler, B. Heidenreich, M. Heminger, M. Hendrecks, N. Henry, J. Hensler.

Row 9: J. Herber, P. Herber, D. Herbst, J. Hilker, A. Hines, T. Hoban.

Row 10: C. Hoevel, B. Hofacker, S. Haghe, M. Holly, L. Hoog, V. Hornback.

Sophomores

Row 1: B. Horne, R. Horstman, R. Huguenard, K. Hunt, G. Huth, V. Jehl.

Row 2: E. Jones, J. Jordan, D. Junk, M. A. Junk, T. Kaaugh, T. Kearns.

Row 3: T. Keefer, D. Keeley, B. Kelly, J. Kennerk, B. Kettlebaraugh, M. Kever.

Row 4: R. Kiel, S. Kienlen, C. Kierzkowski, N. Kimmel, G. Klipfel, M. Kocks.

Row 5: M. L. Kahne, J. Kahrman, J. Kohrman, D. Konger, L. Koos, R. Kranzman.

Row 6: M. Kraus, D. Kuehner, T. Labrata, T. Lamatt, M. Lawyer, R. Leavers.

Row 7: J. Leeward, M. Laomis, M. Laesch, J. Loraine, C. Lathamer, L. Lathamer.

Row 8: T. Louthan, B. Martin, J. Martin, E. Masierak, L. Mayers, T. McGee.

Row 9: A. McLaughlin, P. McNellis, R. Michael, C. Minnick, T. Minnick, P. Minniefield.

Row 10: J. Miko, M. J. Mills, T. Miller, A. Mannier, B. Mannier, J. Moore.

Sophomores

Row 1: J. Mondrik, R. Marel, R. Morris, V. Mudrack, T. Myers, C. Noll.

Row 2: J. Noll, J. Nammay, T. North, E. Novitski, C. O'Bayle, M. O'Cannell.

Row 3: G. Ohse, D. O'Keefe, J. Olevnik, J. Ormiston, J. Owen, J. Porent.

Row 4: R. Parquette, J. Parrot, N. Pedden, J. Pequignot, P. Perrey, N. Phillips.

Row 5: D. Piepenbrink, F. Powell, M. A. Power, D. Raffelsen, B. Reinhart, G. Kessens.

Row 6: D. Richards, M. T. Riegling, B. Rinehart, J. Roberts, C. Robbins, J. Roebel.

Row 7: S. Roehling, J. Roemer, R. Raffelsen, J. Roger, B. Romary, C. Ramary.

Row 8: E. Rudek, D. Sarrazin, B. Scheibel, S. Schenkel; D. Scherman, T. Schick.

Row 9: D. Schilling, J. Schmitt, J. Schneider, P. Schrade, B. Schuckel, A. Schuhler.

Row 10: D. Schuhler, L. Segyde, J. Seleme, C. Shanahan, P. Shattuck, D. Shive.

Sophomores

Row 1: B. Sholl, V. Simone, D. Smith, N. Smith, S. Smith, T. Smith.

Row 2: R. Snider, D. Snyder, H. Snyder, P. Snyder, D. Sorg, J. Sorg.

Row 3: J. Stevens, P. Stout, R. Stronczek, P. Surfus, P. Sweeney, P. Teders.

Row 4: J. Thompson, J. Tippmonn, T. Tobey, D. Todd, P. Topp, J. Tucco.

Row 5: T. Uecker, M. Vodde, M. A. Vorndron, P. Vorndron, D. Wade, D. Wagner.

Row 6: R. Wagner, J. Walker, P. Wall, G. Wanning, R. Wornock, J. Weber.

Row 7: B. Weidenhomer, C. Weihe, M. Weihe, A. Weingortner, P. Wells, J. Wendling.

Row 8: B. Wert, A. Wiechart, J. Wiesen, M. Wilkins, L. Williams, G. Winons.

Row 9: S. Wolf, T. Wustner, J. Yaggy, J. Yarnelle, J. Yonkman, R. Young.

Row 10: H. Zimmermon, R. Zock, E. Zollinger, M. Zuber, N. Zuber, M. A. Zurbuck.

Out of The Green

Class Officers: Jim Eifrid, pres., Sandra Kissner, treas., Terry Faylor, Vice-pres., Barbara Lauer, sec.

Tap. High Honors: Row 1: J. Smith, B. Reyer, S. Popp, S. Kissner. Row 2: R. Hilker, E. Morris, B. Tepin, P. Toylor, J. Schnieders. Row 3: T. Kovots, T. Needler, T. Jocquay.

Lower. Second Honors: Row 1: J. Elward, J. Hatfield, P. Elward, J. Vodde, M. Hartman, P. Bloechel, K. Kummer, R. Wyss. Row 2: P. Murphy, L. Deininger, S. Quinn, M. Mammaser, J. Ashby, E. Bowers, S. Denny, J. Ehinger. Row 3: J. Schmeling, S. Curtis, D. Baily, J. Harber, S. Alexander, S. Romary, B. Smith, C. Krull. Row 4: T. Bubb, T. Faylor, B. Miles, A. Welch, T. Hensler, P. Lucas, G. Schoenle.

Row 1: G. Ables, J. Albright, S. Alexander, W. Alt, L. Amstutz, D. Ankenbruck, D. Arend.

Row 2: J. Armstrong, S. Arnold, J. Ashby, D. Baily, S. Baker, P. Borret, J. Bortkus.

Row 3: M. Boszczak, D. Bouer, J. Becker, S. Becker, B. Beckman, R. Bell, P. Bendele.

Freshmen

Row 1: R. Bender, M. A. Berghoff, T. Berghoff, B. Bickel, P. Bloechel, S. Bloom, E. Bowers.

Row 2: E. Boyle, P. Bradley, J. Broun, J. Breman, C. Brink, S. Brommer, L. A. Brown.

Row 3: B. Brunner, K. Bryie, J. Bubb, T. Bubb, M. Budzon, B. Bugert, T. Burgard.

Row 4: J. Burroughs, T. Chaney, D. Christi, J. Connors, J. Conrad, J. Cooper, R. Cromly.

Row 5: R. Cuellar, S. Curtis, D. Dager, J. Daugherty, M. Davidson, L. Deininger, D. Derheimer.

Row 6: S. Denny, J. Derheimer, R. DeVido, T. DeWald, R. A. Didion, J. Dillon, R. Dirig.

Row 7: M. Driver, C. DuBois, P. DuBois, T. Ducey, D. Duesel, J. Dunbar, D. Dunne.

Row 8: S. Dyer, J. Ehinger, J. Eifrid, J. Elward, P. Elward, J. Erb.

Row 9: J. Erpelding, N. Fawley, T. Faylor, D. Fenker, V. Fisher, D. Flynn, E. Fodge.

Row 10: B. Fortner, T. Fortman, J. Fox, M. Fox, R. Frank, D. Franke, H. Franklin.

Freshmen

Row 1: J. Franklin, D. Freiburger, C. Frecker, M. A. Freeman, J. Frenn, R. Fulk, P. Funkhouser.

Row 2: M. Goluoppo, C. Gass, B. Geiger, M. A. Geise, B. Gerordot, J. Gerordot, L. Gerardot.

Row 3: R. Gerordot, D. Getz, M. A. Giant, R. Gigle, N. Gorden, B. Grice, B. Grimmer.

Row 4: J. Grubb, J. Hobig, D. Hole, C. Holl, T. Honley, B. Honson, R. Harmeyer.

Row 5: T. Hensler, E. Harber, J. Hortman, M. Hortman, W. Hartman, J. Hatfield.

Row 6: R. Houghon, S. Heath, L. Heckler, B. Heinze, M. Herber, J. Hettinger, R. Hilker.

Row 7: P. Hill, H. Hilt, L. Hine, R. Hipskind, D. Hoevel, M. Hoffman, R. Holmes.

Row 8: M. Hoog, E. Houser, R. Hull, M. Isaacs, T. Jackson, T. Jacquoy, R. Jensen.

Row 9: M. Johnson, R. A. Jones, E. Jovos, T. Kovots, F. Kennedy, A. Kern, S. Kessner.

Row 10: M. Kelker, M. Kinder, J. Kindler, M. Klug, J. Knoth, J. Koehl, L. Kohrman.

Freshmen

Row 1: J. Kolkmon, C. Koval, J. Kramer, T. Krider, D. Kroemer, S. Krouse, C. Krull.

Row 2: C. Kuchnicki, K. Kummer, J. LaMaster, C. Langhor, I. Loraine, B. Lauer, G. Lauer.

Row 3: M. Lauer, P. Lauer, J. Leahy, M. Lee, F. Libbing, J. Lillich, N. Lindeman.

Row 4: C. Lindly, C. Loesch, B. Lamont, D. Lomont, R. Loriat, E. Lubomirski, P. Lucas.

Row 5: L. A. Maloy, S. Moldeney, M. Mammoser, S. Martin, N. Mosbaum, M. L. Mason, B. Most.

Row 6: M. Mayers, T. Mayers, C. McCoy, D. Meehan, J. Meier, P. Meier, E. Mertes.

Row 7: C. Mettler, B. Miles, C. Miller, C. Miller, S. Minnick, R. Miquel, R. Monnier.

Row 8: J. Monnier, L. Moody, J. Moran, A. Moreo, E. Morris, D. Morsches, R. Moser.

Row 9: L. Moses, T. Mudrack, G. Mulloney, K. Mulligan, F. Murphy, P. Murphy, L. Musselman.

Row 10: T. Needler, W. Nelson, H. Neuhous, J. Newnam, B. Newport, A. Nieb, M. F. Niezer.

Freshmen

Row 1: J. Noll, R. Noll, S. Noll, D. Novock, W. Ooischlager, C. Oberley, S. O'Day.

Row 2: L. Oddou, C. O'Keefe, J. A. O'Shoughnessey, B. Patterson, L. Patterson, L. Poul, D. Pequignot.

Row 3: B. Perry, J. Perry, R. Perry, H. Pettit, J. Pfeiffer, R. Philbee, P. Piepenbrink.

Row 4: Y. Pitzen, Z. Pitzen, G. Poiry, S. Popp, R. Pranger, F. Procise, B. Price.

Row 5: T. Presley, C. Pruner, B. Quandt, S. Quinn, B. Rauch, T. Reith, R. Resoc.

Row 6: B. Reuille, J. Reuille, J. Reuille, L. Reuille, B. Reyer, P. Rieger, R. Robertson.

Row 7: R. Roethele, D. Rohyans, J. Rohyans, D. Rolope, S. Romory, R. Rousseff, J. Roussel.

Row 8: J. Roy, G. Ryan, R. Ryan, J. Sonderson, A. Sarrazine, L. Sorrozine, J. Sauer.

Row 9: N. Souter, K. Savage, R. Schoab, B. Schenk, N. Schlink, G. Schlup, J. Schmelling.

Row 10: D. Schmutte, J. Schnieders, R. Schnieders, B. Schnurr, G. Schoenle, P. Schoppman, J. Schroder.

Freshmen

Row 1: J. Schuhler, C. Schultheis, D. Shank, H. Shonnon, P. Shea, J. Sigl, M. Silloway.

Row 2: M. L. Simmons, D. Simpson, K. Sive, B. Swygart, B. Smith, D. Smith, J. Smith.

Row 3: J. Smith, E. Snyder, J. Sorg, R. Sorg, R. E. Sorg, T. Sorg, C. Spieth.

Row 4: L. Spinkler, T. Stafford, C. Stokes, V. Stefanek, A. Stefanski, S. Stirn, J. Stowell.

Row 5: U. Straub, W. Totman, C. Taylor, P. Taylor, S. Taylor, B. Tepin, P. Tierney.

Row 6: B. Tippman, H. Tons, A. Tornabene, G. Trobel, D. Trommel, J. Trick, M. Vochon.

Row 7: M. Vokerics, R. Voltz, D. Vodde, J. Vodde, R. Voirol, C. Vorndron, J. Walsh.

Row 8: P. Walsh, J. Weaver, D. Weber, N. Weber, J. Weingartner, A. Welch, W. West.

Row 9: K. Wetmore, J. Wiedenhoeft, J. Wilkins, M. A. Wisner, A. Wolffer, B. Woenker, T. Wood.

Row 10: R. Wyss, D. Zeigler, M. Zehner, S. Zern, R. Zinn, V. Zoller, R. Zych.

Activities

From music to science and sports, activities occupy an important place in a Catholic school. Whether we act in a play, paint a poster or kick a field-goal, we are acting for and with the other members of Christ's Mystical Body here at C. C. Working, playing, praying together helps complete the formation of Christ in us.

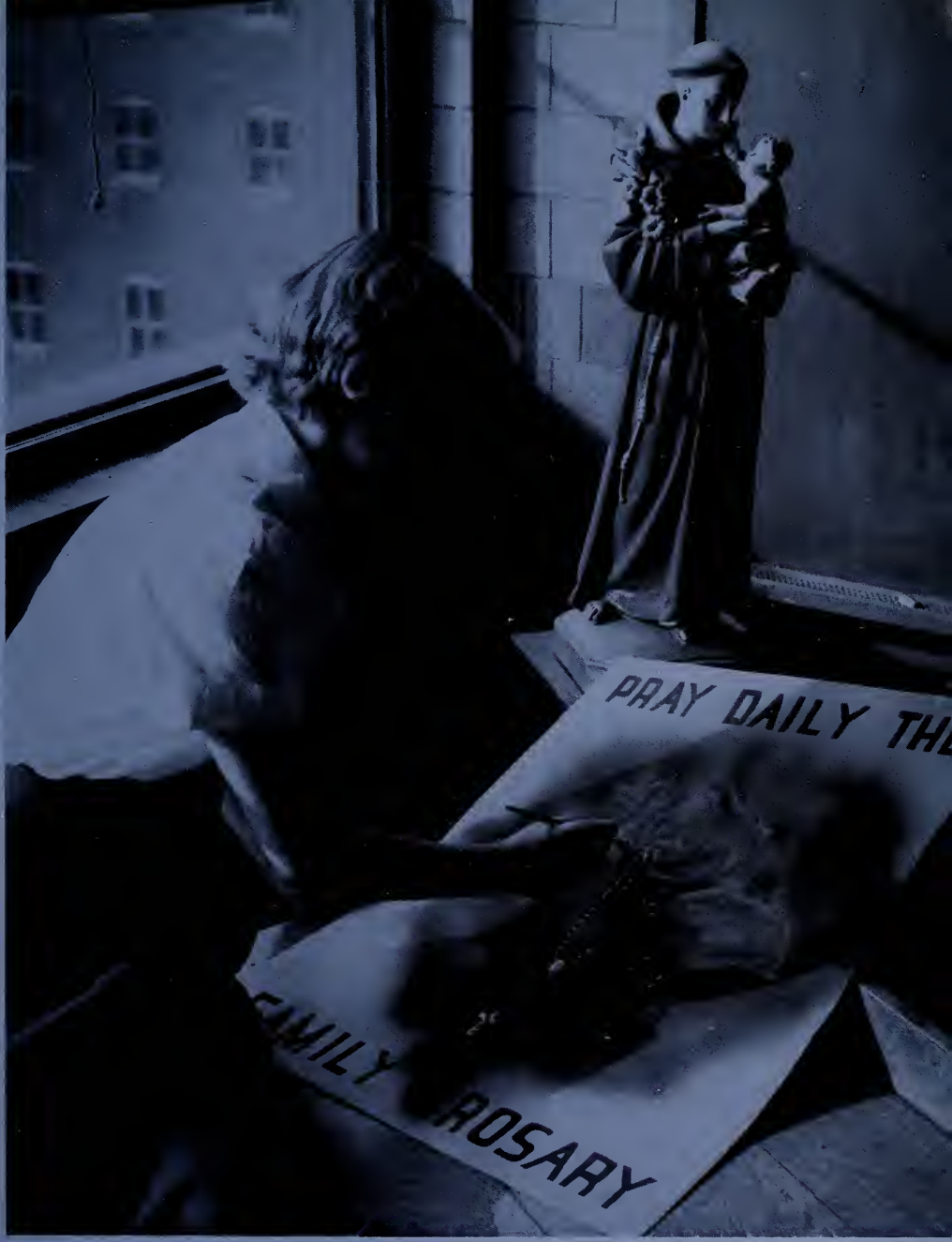
PRAY DAILY THE
FAMILY ROSARY

Blending Brass,

The Concert Band, under the baton of Mr. Joseph M. Woods, ranks high among Central Catholic organizations. This year our band was honored by being chosen to perform for both presidential candidates. This group has appeared in the Christmas Concert, the Catholic Evidence Lecture Series, and the annual February concert. A new policy this year, designed to emphasize the quality of individual playing, required that each member of the band render a solo each semester. Not only has the band won many honors as a group, but individuals have qualified for numerous awards. Every student takes great pride in the band; it is a credit to the school.

Mr. Charles R. Smith, associate conductor of the band, has proven capable and talented in his fine work this year. He has written and arranged a colorful composition called "Rhumbette," which he conducted at the concert. He also teaches instrumental music in the grade schools of Fort Wayne.

Mellow Woodwinds

PICCOLO: Mary Lou Weaver. FLUTE: Joan Bacan, Judy Burraughs, Judy Thampsan, Margaret Weaver, Jerry Yonkman. CLARINET: George Ables, Janice Banfiglio, Mary Ann Brathers, Barbara Burraughs, Walter Carr, Dan Dauglas, Dorothy Gennaitti, Lucille Haag, Tam Haban, Sharan Kaylar, Tam Keefer, John Schiener, Phyliss Schaenle, Jim Thampsan, Tam Uecker, Jerry Wagner, Byron Wyss. ALTO CLARINET: Eileen Kiep, Patricia Monnier, BASS CLARINET: Ester Gennaitti, Sandra Kissner. OBOE: Tam Clusserath, Sara Figert. BASSOON: Shirley Armstrong. BELL LYRE: Betsy Ankenbruck. ALTO SAXOPHONE: Phyliss Bloeschel, Joan Brown, Tom Minnick, Jim Weisen. TENOR SAXOPHONE: Dan Harges, Roy Halthouse. BARITONE SAXOPHONE: Ed Jones, Jim Kever. CORNETS: Tom Bill, Ranald Frank, Jim Huntine, Dick Meyer, Tony Meyers, Jim Mandrick, Daris O'Keefe, Steve Ohse, Jim Seculaff, Jim Stevens, Dan Tadd. BARITONES: John Langhar, Lawell Moady, Al Mudrack, Carol Taylar, Dave Weisman, Al Welch. TROMBONES: Nancy Blee, Tam Dyer, Tom Hayden, Don Junk, Jerry Russo, Caralyn Walf. FRENCH HORNS: Mary Baakmeyer, Doloras Castleman, Colette Haffner, Mary Lou Mannier. BASS: Jerry Harkenrider, Arthur Litchfield, Dick Pequignot, Bill Savage. DRUMS: Jerry Crawfard, Tam Degitz, Larry Daehring, Terry Engeman, Tam Kohrmon, Ranald Votlz.

OFFICERS: Row 1: Carolyn Walf, sec.-treas.; Mary Lou Weaver, head librarian; Carol Taylar, band librarian. Row 2: Larry Daehring, asst. librarian; Jim Kever, capt.; Jerry Wagner, first lieut.; Nancy Blee not present.

Marching Band: Row One: Director Joseph M. Woods, A. Litchfield, D. Junk, N. Blee, T. Hayden, J. Russo, C. Wolf, T. Dyer, B. Savage. Row Two: S. McKenzie, J. Langhor, C. Taylor, C. Haffner, M. L. Monnier, M. L. Weaver, A. Welch, D. Wiesen. Row Three: D. Todd, R. Holthous, J. Wiesen, D. Costlemon, E. Bookmeyer, E. Jones, L. Moody, D. Pequignot. Row Four: T. Degitz, E. Ankenbruck, L. Doehring, T. Kohrman, R. Voltz, T. Engeman, S. Figert, J. Crawford. Row Five: R. Meyer, D. O'Keefe, A. Meyers, J. Huntine, J. Seculoff, T. Bill, J. Mondrick, J. Stevens. Row Six: R. Frank, P. Monnier, S. Kissner, E. Gennaitti, M. Weaver, J. Thompson, J. Bacon, J. Yonkman. Row Seven: T. Keefer, J. Brown, D. Harges, J. Bonfiglio, P. Bloeschel, J. Burroughs, D. Douglas, B. Burroughs. Row Eight: T. Uecker, G. Ables, D. Gennaitti, S. Armstrong, M. A. Brothers, S. Kaylor, L. Hoag, P. Schoenle, T. Hoban.

March On, C. C.!

Military aires have inspired groups of men since the days of ancient Sparta. We are no exception. Our marching band symbolizes school spirit, the discipline and the staunch courage of our athletic teams, the pride we feel in our school.

The Marching Band of Central Catholic High School has proven to be one of the outstanding bands of the State by receiving superior ratings year after year in State contests. This year our band received the inspection trophy which signifies that the band is the sharpest military high school group in the state. The band performs at football and basketball games as well as in various parades throughout the year.

The color guard is Walter Carr, Jim Thompson, Jim Kever, and Byron Wyss. Gerald Wagner, as Drum Major, bears the honor and responsibility of issuing marching commands to the band.

Joseph M. Woods, Director of Music Education, has done much to broaden and intensify the music education program in Fort Wayne's Catholic schools. He has built the band and orchestra into well functioning concert groups; the awards they have received bear witness to this fact. Central Catholic is fortunate to have a man of his ability and attainments.

Twirlers: Mildred Mitchell, Sandra Christie, Carol Pickens, Irene Mettler, Sharon Bowers, Mary Lou Mason, Elaine Bengs, Ruby Thompson. Not present when picture was taken, Judy Waltke, Joan Keller.

Sweet Music

FIRST VIOLIN: Jane Hart, Caralyn Getty, Ann Hahn, Jahn Schneider, Helen Ann Zimmerman, Rasemary Karrer. SECOND VIOLIN: Leanette Deininger, Margaret Novitski, Cannar Loesch, Harry Neuhaus, Jane Weaver, Rosemary Haughan. VIOLA: Betsy Ankenbruck, Mary Loesch, Patty Perry, Dick Haughan. CELLO: Mary Ellen Hart, Sharon Slater, Elaine Bengs, Martha Becker, Mary Kacks. BASS: Keith Frederick, Sharon Braaks, James Mannier. FLUTES: Mary Lau Weaver, Margaret Weaver. OBOES: Tam Clusserath, Sarah Figert. CLARINETS: Walter Carr, Jerry Wagner, Byran Wyss, Jim Thampsan. SAXOPHONES: Jim Kever, Tom Minnich. TRUMPETS: Dick Meyer, Jim Stevens, Daris O'Keefe. TROMBONES: Tam Hayden, Caralyn Walf, Nancy Blee. TUBA: Arthur Litchfield. HORNS: Colette Haffner, Mary Lau Mannier, Elizabeth Baakmeyer, Dolaras Castleman. PERCUSSION: Larry Daehring, Terry Engeman, Ranald Valtz, Jerry Crawford.

Under the direction of Mr. Joseph M. Woods, the Central Catholic High School Symphony opened the season by presenting their formal concert. This year the Orchestra appeared on the School of the Air radio broadcasts, presenting both light and classical music. In November, they highlighted the Catholic Evidence Lecture series. The members of the orchestra received many honors in the solo and ensemble contest, as well as in the annual state contest.

Miss Mary Helen Lewis is the associate conductor of our orchestra. In addition, Miss Lewis conducts the junior orchestra from which later will be drawn the nucleus of the High School Symphony. Miss Lewis also teaches instrumental music in the Fort Wayne grade schools, a program which is the key to rapid musical advancement.

Officers: Elizabeth Ankenbruck, pres. (seated); Elaine Bengs, sec.; Margaret Novitski, librarian; Jane Hart, asst. bus. mgr.; Caralyn Betty, bus. mgr.

Dance Band: Row 1: W. Carr, J. Kever, S. McKenzie, J. Thompsan, T. Minnick. Raw 2: S. Stevens, R. Meyer, J. Huntine, J. Russa, T. Hayden, C. Walf, N. Blee. Raw 3: S. Slater, Mr. Jaseph Waads, directar, L. Daehring, K. Frederick.

String Orchestra

FIRST VIOLIN: Jane Hart, Caralyn Getty, Ann Hahn, Jahn Schneider, Helen Ann Zimmerman, Rasemary Karrer. SECOND VIOLIN: Leanette Deininger, Margaret Navitski, Connar Loesch, Harry Neuhaus, Jane Weaver, Rosemary Haughan. VIOLA: Betsy Ankenbruck, Mary Laesch, Patty Perry, Dick Haughan. CELLO: Mary Ellen Hart, Sharon Slater, Elaine Bengs, Martha Becker, Mary Kacks. BASS: Keith Frederick, Sharon Braaks, James Monnier.

Voices in Song . .

Row One: Left to right. T. Schick, J. Harber, M. Doriot, J. Pequignat, S. Kienlin, M. Riegling, C. Lauer, M. Penzone, C. Davis, J. Beauty, M. Wiehe, C. Wiehe, B. Reinhart, D. Ackerman, P. Houlihan. P. Auer, A. Morsches.

Row Two: T. Smith, M. Lawyer, M. L. Miller, M. Powers, M. A. Oswald, C. O'Boyle, P. Wells, C. Romary, C. Mauch, B. Brake, Mr. Yonkman, S. Kraus, M. Von Horn, M. Kelsey, J. Parrot, J. Alberding, N. Ankenbruck, S. Poinsette, A. Weingardner, M. A. Lillich, S. Blackburn, J. Kraus.

Row Three: V. Hornbach, S. Shible, S. Berghoff, K. Grime, T. Settimi, E. Bensman, R. Sholl, D. Peipenbrink, B. Warnock, W. Ankenbruck, A. Chandler, J. Schall, J. Slane, M. Bender, R. Mueller, D. Jordan, T. Nycum, T. Lisman, S. Ohse, N. Roethele, C. Urbine, L. Roffelsen, S. Smith. Not Present: D. Nommoy, L. Badders, B. Wunderlin.

Glee Club Officers:

S. Blackburn, Gown Chairman; M. A. Oswald, Point Sec.; Tony Settimi, Vice-Pres.; T. Nycum, Treas.; N. Ankenbruck, Librarian; C. Mauch, Sec.; Seated: L. Roffelsen, Pres.

The Central Catholic Glee Club, under the direction of Mr. John Yonkman, includes the Varsity Chorus, Vocal Ensemble, Training Chorus and Chapel Choir. These groups have performed at the Christmas Concert, done caroling from the Lincoln Tower, and they sang at the Catholic Evidence Lecture Series. The annual Spring Concert "Singing Voices," featuring the dramatic presentation of the "Song of Norway" and several outstanding solo renditions, was enthusiastically received by Fort Wayne music lovers. At the annual music concert many members of our choral groups received gold and silver medals.

The Varsity Chorus, one of the largest school organizations, represents C. C. singing. The chorus helps each member to develop a pleasing personality and confident self-expression through song.

The officers, Ladonna Roffelsen (seated), Tony Settimi, Carol Mauch, Tom Nycum, Norine Ankenbruck, Mary Ann Oswald and Shirley Blackburn, have done a great deal to lighten the burden of Mr. Yonkman. This group, elected by the members, also plans the various parties and picnics that come as reward for hard work of the groups. Central Catholic can be proud to have such a polished chorus within its school.

Mr. Yonkman, who is also organist and choirmaster at the Cathedral, has applied his knowledge and personality to the fullest degree to build this superb chorus.

. . . Ballads to Blues

Above Vocal Ensemble.
Row One: Left to right. M. Dariat, C. Davis, M. A. Oswa!d, C. O'Boyle, N. Ankenbruck, B. Brake, J. Alberding, L. Roffelsen, S. Blackburn, J. Kraus, P. Auer.
Row Twa: T. T. Settimi, T. Lisman, D. Jordan, T. Slane, R. Mueller, L. Badders, T. Nycum, B. Warnock.
Nat Present: S. Kraus, C. Mauch, D. Nommay.
LEFT
Chapel Chair: S. Kraus, S. Blackburn, J. Kraus, C. Mauch, M. Van Horn.
LOWER PICTURE
Row One: Left ta right. C. Lindly, F. Libbing, J. Roussel, P. Shea, P. Rieger, M. Lee, Mr. Yankman, D. Zeigler, V. Stefanek, J. Vadde, S. Popp, B. Reyer, S. O'Day.
Row Twa: J. Elward, J. Gerardat, L. Musselman, J. O'Shaughnessey, J. Franklin, S. Kissner, R. Miguel, J. Kaehl, K. Wetmore, B. Pattersan, M. Mayers, N. Weber, J. Hatfield.
Row Three: P. Blaechel, S. Alexander, P. Elward, T. Schick, T. Smith, R. Schnieders, G. Schaenle, P. Gildea, K. Sive, E. Hathaway, M. A. Giant, D. Duesel, J. Lamaster, B. Tepin, E. Marris.
Raw Four: R. Rouseff, C. Krull, C. Langahr, E. Fadge, B. Fortner, J. Rahyans, J. Lillich, T. Burgard, M. Zehner, E. Bensman, D. Vodde, C. O'Keefe, C. Kuchnicki, J. Weingartner, F. Murphy, L. Malox, G. Mullaney, K. Mulligan.
RIGHT
Training Chorus Officers: E. Bensman, Pres.; P. Gildea, Vice-Pres.; K. Wetmare, Sec.; J. Lillich, Treas.

The aim of the members of the Glee Club is to be one of the select group called the Vocal Ensemble. This group performs on special occasions and at events throughout the year.

Basing their sacrifice on the fact that "He who sings prays twice" our Chapel Choir gladly comes daily to lend their voices to the Sacrifice of praise offered on the altar of the Blessed Sacrament Chapel.

The students of the Training Chorus devote most of their time learning and practicing the fundamentals which will later produce an outstanding Chorus.

School News, Fact and Comment

Helping to make C.C.er's better citizens and students is one of the many jobs SHAMROCK takes on each year. Experience is gained by future journalists. This Experience takes many forms. We write, edit, give and fulfill assignments, and learn to work as a unit for a definite goal.

Working on the paper looks like a lot of fun. It is, along with a lot of work. But even in the fun part of it, there is always that certain "it" present. In whatever we do — making out reports, writing a news story, copy reading, or just cleaning up the room — it's there — responsibility, the responsibility of making sure that the students are getting our best.

A new project was started this year: to elect a Junior staff, break them in, and let them get used to the saddle of deadlines. This allows them two or three months to learn the tricks of the trade, instead of putting off the new experience until the following September.

Typists are a necessity to every stoff. They, too, must burn the midnight oil, pecking away to meet a deadline.

The Editorial Staff: Sue Ledden, Roger Kramer, editor-in-chief *Judy Suelzer*, Dorothy Daley, Nancy Chamberlin, Rosan Greter, Dick Alt, Mary Ann Kahlbacker.
Typists: Janice Kraus, Violet Babay, Mary Ann Haefling, Peggy Haulihan.

For Every Issue, Countless Tasks

Top left: Circulation: Barbara Bower, Pat Schnaufer, Carolyn Weihe, Laurel Grubb, Larry Close, Janet Boboy, Betty Romary, Eleanor Gutman, Mary Jo Davis, Pat Batchelder.

Top right: The Advertising Staff with Sister Myra, SHAMROCK adviser: Dan Meehan, Martin Tierney, Gloria Ferraiolo, Ann Morsches, Joyce Hollis, Yvonne Belot, Shirley Blackburn.

Lower: SHAMROCK Homeroom Representatives: (Standing) Warren Grabner, John Schneiders, Don Castro, Maryellen McKeeman, Treasure Smith, Kathleen Wetmore, Carole Fettig, Pat Voors, Carol Harber, Joy Wiedenhoeft. (Seated) Dick Luley, Vernon Urbine, Jim Owen, Martin Tierney, Connor Loesch, Tom Berghoff, Tim Stafford, Steve Ohse, Kenneth Bryie, Walter Gospodareck, Pat Wiesen, Mary Kocks, Judy Weingartner, Mary Arnold, Pat Wells, Betty Newport, Pat Batchelder.

"When do we get our SHAMROCKS?" is a familiar question around school. And without the homeroom representatives, we might never get them. When those glossy pages arrive, the representatives rush to the homeroom with their precious wares. Another assignment for the representatives and one which really makes our school paper possible, is the gigantic task af obtaining that 100% subscription total in September. These "Reps." are the unsung workers of our business staff.

Jim Thompson and Carol Klingenberger, senior editors, Elaine Gacke, business manager, and Bill Landstaffer, undergraduate editor confer with Larry Moulin, editor-in-chief, about theme planning for the 1953 ECHO. Carol Mauch, staff artist, was not present.

To Summarize the Spirit

What is a yearbook made of? Ads, Art, subscriptions, pictures, copy and more. But as bricks do not make a home, pages and pictures do not make an ECHO. Through 1952-53 we tried to catch the heart of Central Catholic, the impact that classes, activities and sports have had on our hearts, the permanent spirit that will still be ours long after daily events have been filed and forgotten.

Then an ECHO is also made of patience and judgement, the perseverance that plods through the long winter months when publication, the fruit of our labors, seems remote.

Larry Moulin, our Editor-in-Chief, contributed the lion's share of man power, man hours, decision and drive. Elaine Gacke kept her finger on the finance of the infant ECHO of 1953. The yearbook is especially the pride and joy of the senior class, and Carol Klingenberger and Jim Thompson had the responsibility of herding our graduates to the photographer, checking those precious thumbnail biographies in the senior directory. Our family of undergraduates numbered close to a thousand this year, and Bill Landstaffer came through with the detail work of pictures, names, honors. Carol Mauch, our staff artist, very capably depicted the influence of Christ in the various phases of C.C. life.

Over all there was the persistent hope that we could hold up, for all to see, the strong, gentle personality of Christ, the reality of His role, the vital importance of His influence in our classes, activities, and athletics.

Co-operation for Success

Meetings, drives, cash and bookkeeping kept the ECHO advertising and circulation departments busy through the fall and winter months. They discovered that a good yearbook is based on sound financing and hard work.

Our department editors toiled long and quietly over student lists and picture identification, then perspired through the spring copywriting drive. The big moment, the one satisfaction, was the pleasant task of bringing the finished product around to the homerooms.

Our unsung "field staff,' the homeroom representatives, put in untold man-hours "hounding" their fellow classmen for ads, down payments, picture returns. Long on patience, short on praise, they provided indispensable drudgery and detail-work for the ECHO.

ECHO Representatives: Foreground: R. Rabertsan, R. Miles, R. Dunn, B. Rauch, P. Bradley, K. Schaab, J. Sarg. Middle: F. Morsches, D. Sherman, T. Uecker, N. Ankenbruck, L. Oddou, R. Miguel, B. Wiedenhamer, D. Shive, I. Mettler. Rear: T. Hoban, R. Bogenschutz, G. Hatcher, T. Wotson, J. Koos, N. Smith, W. Haffert, N. Newman, J. Hollis, M. Pendergrass, D. Beuchel, T. Myers, A. Hartman. Not present S. Armstrong.

Below: Left: Dick Luley, circulation, Tom Lomont, in charge of patrons, Shirley Blackburn, advertising, Peggy Houlihan, advertising, and Mary Ann Oswald look over past ECHO's with Maryellen McKeeman, circulatian manager. Right: Editars Pat Wiesen, clubs, Josephine Walsh, sacial, Walter Carr, music, Tom Paliganoff, sparts and Elais Klingenberger, faculty and classes, plan capy for their respective deportments. Insert: Larry Maser, our staff photographer, looking for action. Lawer Right: Dorothy Daley, snapshat editor, checks student prints with Fr. Hammond, ECHO faculty adviser.

Accent on Truth—Quill and Scroll

Seated: Martin Tierney, Dick Alt, Phyllis Schaenle, Judy Suelzer, Diane Staut, Rosan Greter. Standing: Roger Kramer, Margie Ernst, Dick Haughan, Nancy Brayer, Larry Maulin, and Sue Ledden.

To be a member of Quill and Scroll is the outstanding honor that can be accorded a high school journalist. Recognition by this international society is more than sufficient reward for the hours of work put into a high school publication. Eligibility for the National Society of High School Journalists is based on scholastic and journalistic ability, and the recommendation of the publication adviser and the school principal. Although the requirements are rigid, the honor is great.

Eight seniors and four juniors were nominated to the society from C.C.'s present crop of writers. Their formal reception, at which they received the Quill and Scroll pin, the distinctive emblem of the society, took place several weeks before the close of school.

Contact with a "live" school publication has taught this group the "power of the press," thus pointing out the need for Catholic journalists. We hope that someday we will find these students high in the journalistic field, defending Christian ideals with the powerful weapon of their pens.

Objective: A Better C. C.

Jack Spaeth ..... President
Ken Babay ..... Vice President
Judy Suelzer ..... Secretary
Jim Nall ..... Treasurer

Virginia Jehl
Terry Wetmore
Bill Landstaffer
Ray Mattes
Mike Roach
Joe Rager
Jack Erb
Roger Kramer
Marlene Van Horn
Gerald Harkenrider
Mary Ellen Bendel
Bonnie Horn
Judi Berg
James Huntine
Dick Alt
Terry Faylor
Richard Duane
Martin Tierney
Nancy Blee
Dean Konger
Jackie Nall
Joe Eifrid
Tom Chandler
Charlie Stokes
Gail Huth

Rosie Klein
Dorothy Reville
Carol Mauch
Margaret Weaver
David Hoevel
Mike Loomis
Gene Eifrid
Dick Kramer
Jim Nall
Joe Bashara
Gloria Ryan
John Nicole
Bud Brown
John Friess
Bernard Roussey
James Eifrid
Bob Tourney
Marjorie Ernst
Carolyn Wolf
Phyllis Schaenle
Sandra Kessner
Sharon Arnold
Gloria Ferraiolo
Barbara Lauer
Rosie Buonna

THE STUDENT COUNCIL meets bi-monthly to initiate and carry through programs that will be beneficial to the students. Reflecting the pulse of student opinion, the council, in its advisory capacity, helps to iron out the many problems of students and administration alike.

During the year, numerous projects were started and promoted. A first for this year's council was the Hall Guard System by which students check the corridors during classes. The pep-sessions were scheduled by the council for the football and basketball season. Committees were chosen from the group to handle the selling of the season tickets for the various sports and to plan the voting system for the Senior Prom Theme. The suggestion box was continued to stimulate the students to express their ideas of betterment for the school.

To See and Meet Other's Needs

Junior Red Cross Officers:

Ranald Blauvelt, Treas.
Caralyn Wolf, Pres.
Eileen O'Day, Vice-pres.
Dave Pequignat, Sec.

Mission Reps.
Left to right;

Dick Att, Vice-pres., Margie Weaver, Carr. Sec.; Bonnie Horn, Pres.; Mary Ellen Bendle, Treas.; Mary Gildea, Jerry Schoenle, Rosie Klein, Recording Sec.; Margarette Haley, Nancy Blee, Barbara Baker, Barbara Tepin, Mary Lou Kohne, Joe Lillick, Carol Klingenberger, Julia Ehinger, Jerry Wilkins, Shirley Reville, Vera Fisher, Betty Westerhausen, Caralyn Getty, Susan Alexander, Jerry Yankman, Eugene Mertes, Sam Christoff, Walter Carr, Lionette Deininger, Jane Herber, and Rosemary Leavens.

Officer not present for picture, Jim Seculoff, Spiritual Treas.

The Mission Unit of Central Catholic is affiliated with the National CATHOLIC STUDENTS MISSION CRUSADE and is under the patranage of St. Frances Xaxier.

Throughout the year the Unit, under the direction of Sister Thomas Aquinas, conducts many activities, foremost of which is the bi-weekly collections used to help, in a material way, the missionaries at home and abroad. Spiritual offerings of Masses and Communions etc. are also taken bi-weekly.

Among the other Mission activities are the Christmas Card and Stamp Drives along with Tagday and Propagation of the Faith.

Language — Travel in Miniature

THE SAINT THOMAS AQUINAS LATIN CLUB, under the direction of Sr. Mary Austin, develops in its members a greater appreciation of the language and culture of the Roman people. Several plays and speeches were given illustrating the background of early Roman life, with emphasis on Virgil and Cicero.

"One who knows two languages is worth two men." THE SPANISH CLUB members, under the guidance of Sr. Loretta Anne, have come to realize the truth of this proverb and understand its meaning very well. The group sponsors a complete approach to Inter-American understanding through the careful study of the ideas, customs, and geography of our Latin-American neighbors.

TOP PICTURE

Seated: Elsie Hathaway, Janice Kraus, Jerry Hipskind, Marian Berning, John Schiener, Jim Seculaff, Fred Kramer.

Standing: Mary Needler, Pat Junk, Barbara Brake, Pat Kelley, Elaine Gacke, Ann Kasper, Mary Ellen Bendel, Jim Mueller, Pat Ledden.

Seated: Martin Tierney, Pres.; Dan Tippmann, Sue Hipskind, Dan Fenker, Treas.; Maryellen McKeeman, Mary Ann Oswald, Vice-Pres.

Standing: Irwin Henry, Sandy Hiser, Bernard Roussey, Jim McCabe, Mary Jo Davis, Sharon Haffman, Terry Gerardot, Carolyn Vachon, Pat Wiesen, Sec.; and Sr. Loretta Anne.

Putting Our Faith to Work

Left to right:

Row 1: Roger Kramer, Carol Mauch, Larry Daehing, Claire Lothamer, Bill Alt, Charles Kaval, Larry Spindler, Paul Gildea.

Row 2: Mary Ann Kahlbacher, Dan Nammay, Mike Dahm, Janice Krause, Dan Tadd, Mary Glasper, Lais Belat, Jackie Alberding, Kay Hagan, Rosie Haughn.

Row 3: Marita Heminger, Janet Glenwith, Mary Ellen Hart, Jean Getty, Darathy Till, Sandra Kraus.

Row 4: Marilyn Kraus, Jackie Beaty, Joan Bacon, Carol Taylor, Ester Gennaitte, Pat Taylor, Shirley Ramary, Rosalie Rousseff, Barbara Perry, Mary Schnur, Madeline Kelsey.

The work of the STUDENT SPIRITUAL COUNCIL is to sponsor the spiritual activities of the high school. The officers and homeroom representatives do their best by means of bulletin boards, posters, meetings, programs, and reminders, to keep the spiritual side of high school life before the minds of the students.

Taking the motto "The Sacred Heart for Fort Wayne; Fort Wayne for the Sacred Heart," the Council started the year with a campaign for the Enthronement in the homes of the students. During October honor was given to Our Lady in the form of the Living Rosary and the council assisted with the activities of the retreat. A special bulletin board displaying life-size figures reminded us in November of the need of the Poor Souls. December witnessed the Christmas play written by the students, and the Council sponsored the display of the Art Club at the Christ Child Festival. At the opening of the new year, the S.S.C. officers attended the Catholic Action Convention in Milwaukee and brought back splendid suggestions which were carried out during the future monthly meetings. In May, Mary took the center of the stage as the members of the Council crowned her at the month's opening, conducted daily devotions in her honor during the month, and sought her blessing and protection upon the new officers in their installation at its close.

Spiritual activity cannot be measured in terms of success or failure, but if willingness and hord work on the part of the officers and Council Moderator Sister Assumpta is any indication of achievement, there is a high percentage chalked up for them in the Golden Book of Eternity.

Courage for the Battle Ahead

The FIGHTING 69th is a campaign in which Catholic youths are asked to pledge themselves to greater purity of life. As a means to this end, devotion to the Sacred Heart of Jesus and the Immaculate Heart of Mary are especially recommended.

The name is a take-off on the New York regiment of World War I fame, the famous Fighting 69th. It fits the present campaign perfectly, inasmuch as those who enlist are expected to enter a spiritual battle to fight for the ideals of the 6th and 9th commandments of God, which include purity in word, action, and dress.

The organization, under the guidance of Sister Assumpta, began its program at the beginning of the year with a meeting-assembly. Father Conroy, the national director, was the guest speaker. The captain and lieutenants received a Fighting 69th pin, and the freshmen were enrolled.

Three new projects were begun this year. In co-operation with a nation-wide campaign, the observance of a novena to St. Maria Goretti was promoted. The ideals of The Fighting 69th were spread among the service men by means of pamphlets. A bulletin was posted weekly near the second floor office, giving the Legion of Decency rating on the current movies in Ft. Wayne. A strict observance of this list was encouraged.

Thus, keeping in line with the national program, C.C.'s students did their part as Fighting 69th campaigners.

Left to right:
Eugene Eifrid
Row 1: Bob Arnold, Neil Bracht, Tom Newmon, Tom Grimmer, Rich Morken
Row 2: Elois Klingenberger, Ron Wagner, Sue Getty, Rosie Willig, Jerry Yonkman, Jim Seculoff.
Row 3: Helen Snyder, Sandy Christie, Tom Dyer, Sarah Figert, Collette Haffner, John Wendling.
Row 4: Kenny Bobay, Larry Dodane, Jim Roemer.

The Fruit of Love, Service

Like Veronica of long ago, our Veronicas give service to Christ. THE VERONICA GUILD, under the direction of Sr. Agnes Raphael honors Our Lord through devoted work in the Blessed Sacrament Chapel.

The Guild is divided into two groups, the Junior and Senior members. Every Saturday marning a group of girls come down to the Chapel and undertake the job of cleaning and dusting. The decoration of the May altar for the crowning of the Blessed Virgin in the last month of school completes their annual contribution toward making Christ a reality in and around Lewis Street.

Row One: Left to right, G. Ferraiolo, J. Miller, N. Brayer, M. Berning.

Row Two: M. Blaising, C. Mauch, M. J. Davis, D. Doley, B. Westerhouser, M. A. Kolbacker.

Row Three: P. Auer, J. Schoenle, M. A. Brothers, S. Poinsette, S. Hoggenjos, M. E. Bendel, R. Noll, D. Baltzli, S. Slatter, P. Junk, A. Fourote, M. Van Horn.

Left to right: C. Lothamer, J. Pequinot, T. Minnick, S. Willioms, M. A. Doriot, M. Buckmaster, C. Adams, N. Weber, B. Drewery, A. Monnier, M. Wilkins, D. Firks, J. Vodde, D. Ciegler, D. Shonk, C. Langohr, R. Keil.

Seven smiling faces — a souvenir of "Our Very Own" Senior Prom, presided over by Queen Nancy Raethele and her attendants Marilyn Gunkel, Theresa Vastana, Sandra Hiser, Eileen O'Day, Peggy Haulihan, Sally Laughlin.

Lights, Camera, Action

This year THE DRAMATICS CLUB presented the junior-senior play, "Meet Corliss Archer," and the senior play, "And Came The Spring." Both were under the direction of Mr. Bob Storey, from radio station W.G.L. Some of the members also participated in a variety of skits for assemblies and pep session. Through such activities, they displayed dramatic ability, while at the same time provided excellent entertainment for the student body. The experience gained will prove more than helpful to those who plan to continue in this field.

Scenes from the junior senior play "Meet Corliss Archer": Let to right:

- - - Mr. Archer checks his blood pressure after a misunderstanding with Corliss's aunt.

- - - Corliss chides her best girl friend for trying to steal her beau.

- - - Corliss's homework is interrupted again.

- - - Ugh! not too greasy!

Three Seniors discuss their experiences at various speech contests. Jack Spaeth won a 3rd at Ball State, and a 4th at Howe in Radio Announcing. Graham Hatcher took 4th place at Howe in Radio Announcing. Carol Klingenberger placed 1st in Dramatic Declamation at Ball State.

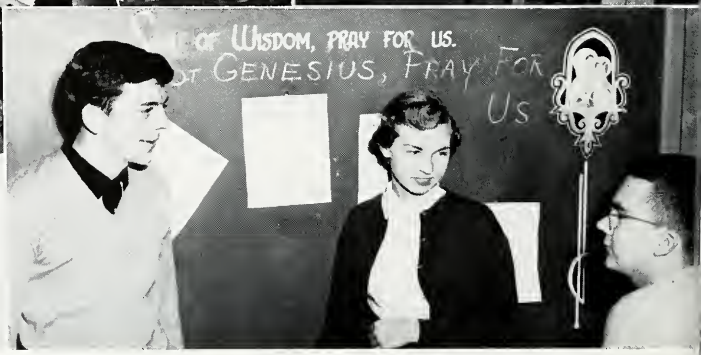

Our World, Key to Truth

Senior Members, Science Club

Row 1: Left to right: Kenneth Kimmel, program chairman; Sue Ledden, sec., Dick Lash, pres., Martin Tierney, treas.

Row 2: Carol Klingenberger, Sandra Heinze, Julia Miller, Josephine Walsh, Nancy Blee, Tom Lomont, Dick Luley.

Row 3: Tom Hughes, John Langohr, Walter Carr, Pat Wiesen, Carolyn Getty, Mary Arnold, Bill Lonstoffer, Betsy Ankenbruck.

Row 4: John Nicole, Tom Best, Don Alt, Bob Fortman, Melvin Quinn, Richard Duane.

Civics Club Officers: Richart Alt, Roy Mattes, Richard Heiny.

Projectors Club Members with Sr. Jane de Chantal: Paul Nicodemus, Sr. Jane de Chantal, Terry Drennan, David Wiesman, Tom Neuman.

Under the direction of Sr. Mary Agnita and Sr. Miriam Joseph, THE ALBERTUS MAGNUS SCIENCE CLUB sponsored many interesting projects this year: a science library was begun; limited experimentation was carried on with the oscilloscope; our own weather station was initiated, the first of its kind to be attempted by high school students. The annual Science Fair was presented by the Club in April, each member having an exhibit relating to one of the Sciences. And, of the greatest importance, the members have become better acquainted with the ways of God through the ways of man.

The CIVICS CLUB, whose moderator is Sr. Jane de Chantal, performs many valuable services for the school. Flag raising ceremonies are held each day by the officers of the Club. Tours throughout the year include visits to the Federal Court, District Courts, Superior Courts, and the Naturalization Department.

A branch of the Civics Club, the PROJECTORS GROUP provides operators for club and activities films.

C. C. — Thru Shutter, With Brush

The halls of C. C. shone with a bright spirit this year, due to the work of the newly organized ART CLUB, which is under the guidance of Sr. Michael.

The members have displayed their artistic ability through their various projects throughout the year. Colorful posters announcing coming social events, school meetings, and concerts

served as reminders to the students. Many of the signs and posters for the Science Fair exhibits were made by the members. The Club also furnished the large-scale pictures which decorated the stage during the Student Spiritual Council Assemblies.

Newly organized this year, under the direction of Sister Michael, THE CAMERA CLUB has aimed at improving the technique of its members, as well as fostering interest in photography among the students. One of C. C.'s hardest working clubs, they have turned out hundreds of permanent photographic records for the ECHO and SHAMROCK.

Row 1: Gib Poiry, Larry Moser, Ed Bensman.
Row 2: Gene Minich, Tom Best, Tom Watson.

Unsung, Indispensable

All customers rate a smile with their sundaes when waited on by Virginia Mudrock, Margaret Novitski, and Rita Wolf.

Mr. Thomas Quinn and Mr. Earl Schmitt performing one of their many jobs that come under caring for the school.

"Clancy lowers the broom." Mr. Tom Clancy on a daily turn in Study Hall 204.

The task of feeding hungry students is accomplished by Virginia Vachon, Mrs. Jeanie Balda, Margie Seifert, Shirley Haggenjos, Dorothy Gennaitte, Vivian Topp, Rosalie Perry.

Behind the scenes, Joan Bacon, Mary Kever, and Carol Hoevel prepare the food for the large numbers soon to come in for lunch.

Carol Boeher, Joan Westrick, Mary Gildea, Dorothy Hanley, and Lew Ann Musselman relieve the pressure in the offices by running errands, filling ink bottles, delivering messages, answering phone calls, and doing numerous odd jobs. Those not present for the picture were Mary Masbaum, Mary Ann Brothers, Pat House, Sally Miller, Mary Needler, Mary Baxberger, and Kay Archibald.

With the help of the library staff, Sr. Alphonsus, librarian, directs the distribution of the books. Left to right: Row one, Carol Boeher, Yvonne Belot, Tom Gladioux, Nancy Gutermuth, Kathryn Moreo, Kay Hagan. Row two: Shirley Armstrong, Lois Belot, Charles Roach, Rosemary Noll, Sr. Alphonsus, Dick Pequignot, Jackie Beaty, Shirley Korte, Kathleen Mulligan, Nancy Beck, Nancy Newnam.

Sports

Athletics are a necessary part of a sound education. They do more than entertain and develop our bodies. When we participate in any phase of the sports program, we are called upon to practice virtues which we would learn nowhere else. Athletics play an important part in the formation of Christ's personality in us. They help make us "athletes of Christ."

Coach + Team + Spirit = Champs

No one will deny that Fordy Anderson, with the very capable assistance of Bill Hicks and Ed Cobbett, did a remarkable job this year in taking the City Championship despite a real epidemic of injuries. The coaches molded the boys into an impressive team that the school can be proud of. This was Mr. Cobett's first year at C.C.; he assisted with the football and basketball program in addition to his duties as head track coach. He was well liked and aided greatly in building up the team spirit.

This looked like "the year" for the Anderson brigade. The quality of the material was unmistakable until a number of injuries dimmed our hopes. The coaches had good material to work with and obtained the best from the boys. The squad seemed to follow the splendid example of co-captains Jerry Moore and Bob Arnold as well as the six players nominated to the all City aggregation.

The team played what could be easily termed a "suicide" schedule. Team spirit was evidenced in every game. Father Lester as athletic director demonstrated a great interest in the team, recognizing that athletics at C.C. are an important part of our education, and that inter-scholastic competition can be a large factor in character building. The coaching staff faces a mammoth task of rebuilding, since 10 of this year's 11 starters were seniors. However, with a carry-over of this year's team spirit, and continued fine coaching, the squad will always be a credit to the school.

Row 1: Student Managers, F. Corteoux, P. Pitzen.

Row 2: T. Miller, E. DeWald, D. Figel, J. Friess, B. Becker, J. Henry, J. Moore, R. Arnold, V. Carey, N. Mattes, T. Morel, E. Eifrid, J. Scholl, Coach Forest Anderson.

Row 3: Asst. Coach Ed. Cobett, P. Minniefield, M. Schlink, R. Lerch, J. DeVille, R. Mattes, J. Ort, T. Huhn, E. Lauer, T. Drennon, B. Brown, R. Wruble, P. Nicodemus, J. Huhn, R. Miller, N. Schuhler.

Row 4: R. Pichon, D. Castro, L. Dodone, J. Alloire, K. Boboy, R. Birkhold, J. Snyder, Father Lester, T. Foylor, J. Teeders, R. Morsches, J. Becker, J. Hipskind, R. Bogenschutz, J. Noll.

Lower: Offensive Formation: Line, J. Friess, B. Becker, R. Arnold, J. Moore, J. Henry, V. Carey, J. Ort; Backfield, R. Wruble, E. Eifrid, J. Scholl, T. Miller, E. DeWald.

Success at Home

Riddled by injuries throughout the 1952 season, C.C. nevertheless racked up its second City Championship in three years. Many potential all-city players were injured before the season had hardly begun. Two time all-city halfback Acy Chandler broke his arm. Eddie DeWald, our sprinting star, after a successful first game against Richmond in which he darted 90 yds. for a touchdown, was put out for the season with a kidney injury. First string tackle Tom Huhn sat out the September drills in a hospital bed with a bad knee. Co-captain Bob Arnold and quarterback Jerry Hipskind came up with fractured ankles. It can be safely said that these injries added a few gray hairs to the head of coach Fordy Anderson. Nevertheless the team produced six all-city players, adding again to C.C.'s glory on the gridiron. The season proved a moderate success showing what can be accomplished with grim determination, hard driving and spirit. It displays, too, that C.C. has come a long way from its defeatist attitude of past years, thanks to the coaches and the excellent calibre of the boys they had to work with throughout the football campaign.

Our cheerleaders Dick Porquette, Vernon Urbine, Don Sorg, and John Rohyons, spur the Irish on to victory . . . Jack Scholl bulls over from the two for victory over South . . . Gene Eifrid twists and turns . . . Tim Miller hustles around end against a tough Archer eleven.

Brings City Title, Honors

Although not emerging entirely victorious with out-of-town foes, the Irish made their city tilts count. Against local competition they proved successful. These games were fought down to the wire. The Concordia game was our only easy match. Up-set minded North Side did its utmost to stop the ground attock of the Andersonmen. Penalty after penalty set us back on our goal in the final minutes to enable the Redskins to score for a tie. South Side proved our strongest city competition until C.C. rallied its forces and sent Jack Schall piling over for the deciding factor. In the season finale the Central Tigers capitalized on a last minute miscue, eked out a tie, and the Irish claimed the city title by a narrow margin. The opposition was kept off balance by our mixture of the "T" formation and the single wing attack. Two city championships in three years gives evidence that the football picture at C.C. has been bright indeed.

Jack Schall and Gene Eifrid ore happy about their All-Ft. Wayne status . . . Bill Becker, Joe Henry, Jerry Moore and John Friess complete C.C.'s half dozen members of the all-city team . . . Bud Brown administers a crushing tackle to halt a Redskin march, Eifrid recovering for C.C. as Marel moves in . . . Ed DeWald moves at Richmond where he went 90 for the TD.

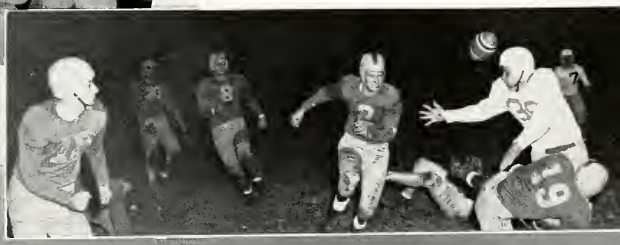

Teamplay Develops Season Standouts

The essential item in winning any Championship is team play. This characteristic shone brightly in our 1952 City Champs. The team had many outstanding individuals, but their ability stood out only against the backdrop of the hard driving play of the rest of the squad. C.C. led Ft. Wayne schools with six boys on the All-City team. Co-captain Jerry Moore, 60 minute center and rugged line-backer easily led all competition. Gene Eifrid's field generalship netted him a well-earned berth on the aggregation. Joe Henry's mighty mite blocking at the guard spot was all-city dynamite. Bill Becker for smooth kicking and all around play was chosen unanimously for the honor. Jack Schall's crushing drives off guard and tackle placed him on the coveted team.

These players received acclaim, but you cannot forget the hard work of Bob Arnold, the broken field running of Bob Wruble, and the fine passing of Tim Miller to name a few of the players who formed the backbone of the team that lives up to the name "Fighting Irish."

Richmond	27	C.C.	6
Concordia	6	C.C.	19
New Castle	7	C.C.	19
Kalamazoo Central	20	C.C.	6
Hamilton Ohio	25	C.C.	6
Gary Roosevelt	19	C.C.	14
North Side	6	C.C.	6
South Side	0	C.C.	6
South Bend Washington	47	C.C.	0
Central	6	C.C.	6

Gene Eifrid leaps high for a jump pass . . . John Friess on the receiving end . . . Bill Becker exhibits form which brought him unanimous all-city rating . . . Jack Scholl readies for the battle . . . Co-captains Jerry Moore and Bob Arnold survey the situation.

30
8

The Future Looks Bright

A team is only as good as its reserve strength. This is the idea behind C. C.'s efforts to produce strong Reserve and Freshman fives. The Varsity Reserves, the more immediate successors of the varsity, enjoyed a good season, posting a 9 and 8 record under the direction of coach Ed Cobett. The Freshmen also enjoyed a profitable season, winning 7 and losing 5.

Top: The Reserves: Managers Corteaux and Robbins with coach Cobett and D. Herbst, J. Leeward, J. Grosh, D. Michaels, T. Wendling, G. Janeway, B. Zack, K. Bokay, L. Dodane, P. Minnifield, D. Wagner, B. Rager, J. Becker.

Bottom: The Freshman Team: Row one: Procise, Stokes, Reville, Rolape, Pressley.

Row two: Kroemer, Hull, Hole, Novak, Sanderson, Zehner, Becker, McGrath.

Row three: Schanle, Mannier, Gildea, Eifrid, LaMont, Derheimer, Bubb, Hine, coach Anderson.

Row four: Grubb, Hensler, Gerardot, Spindler.

Best Season in Years

The Fighting Irish of Central Catholic enjoyed their best and most consistent season in years under the direction of coach Bill Hicks. Led by All-City guard Tom Neuman, who established a new scoring record at C. C., the Irish gave their opponents plenty to worry about.

Teamplay was the keynote as the great outside shooting of Tom Neuman and Jim Noll kept the enemy defenses guessing. The one-handed shots of Jim Hall from around the foul lane, the hard driving of Gene Eifrid and the rebounding of Dan Fenker rounded out the play of a well balanced crew. A number of underclassmen headed by Ron Huguenard and Dean Konger, pressed the Seniors for starting posts throughout the season. The hoopsters ended the regular season with a record of 13 wins and 7 defeats.

First Row: Dan Urbine, Jim Hall, Jim Noll, Dave Popp, Dean Konger.

Second Row: Ron Huguenard, Bob Eifert, Gene Eifrid, Dan Fenker, Glen Henkenius, Tom Neuman.

SCORES

C.C. 65	Elmhurst	53
C.C. 54	Kendalville	62
C.C. 65	New Haven	45
C.C. 43	Central	51
C.C. 64	Huntertown	47
C.C. 58	Concordia	55
C.C. 66	Decatur Catholic	48
C.C. 62	Bluffton	56
C.C. 61	Decatur	50
C.C. 41	North Side	53
C.C. 34	Central	58
C.C. 49	New Haven	43
C.C. 60	Lea	59
C.C. 82	Columbia City	46
C.C. 73	Monroeville	58
C.C. 50	South Side	51
	Holiday Tourney	
C.C. 51	North Side	61
C.C. 62	Decatur	73
	Sectional	
C.C. 63	North Side	73

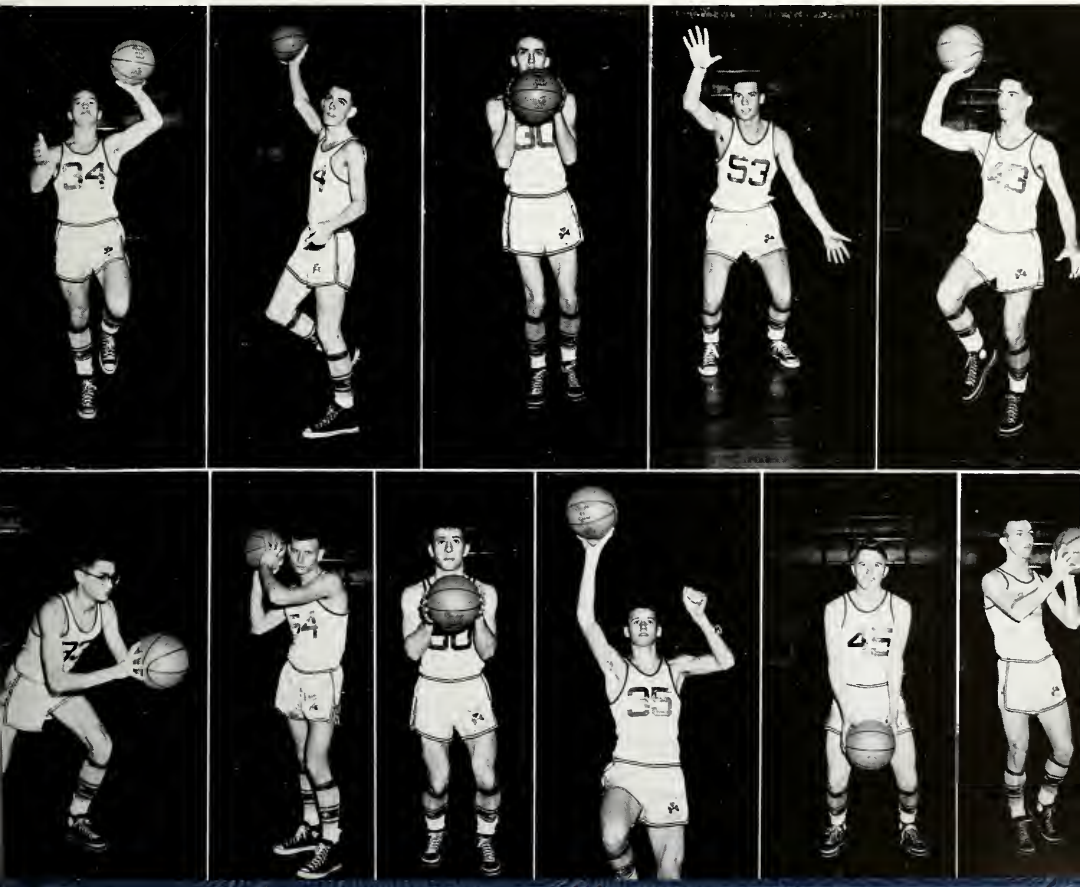

Go, Fight, Win Tonight!

An opening victory over an eager Elmhurst quintet pushed our Irish off to a flying start on their 1952-53 hardwood campaign. Momentarily faltering under a free-throw barrage at Kendalville, C. C. bounced back to stop their County cousins from New Haven. The momentum enabled our boys to put up a real fight against the perennially strong Central Tigers at the North Side gym, before succumbing.

The Hicksmen then proceeded to roll over Huntertown, Concordia and Decatur Catholic before bumping into more City opposition and defeat at the hands of North Side at the Decatur holiday Tourney. After a surprising loss in the consolation tilt to Decatur public, our boys returned to Ft. Wayne and pushed past Bluffton and this same Decatur team before being jolted by Central and North in a one-two punch.

The Varsity revived again against County quintets, to the tune of four more victories including a thriller against County champ Leo High, a game which was pulled out of the embers in the closing seconds of the contest. The team then took a picnic trip to Columbia City, where they fattened their shooting percentages, bringing home 82 points, a high for the season.

The stage was set for a fitting finish in our lone encounter with South Side at the War Memorial Coliseum. The outcome was a shock and a disappointment, a one-point loss marred by publicly admitted bad officiating. The Irish hit North Side in the sectional on the rebound and overcame a fourteen point deficit in the third stanza while the C. C. rooters among the capacity crowd went wild, only to weaken in the final minutes of the game. It was a season of thrills, joyous moments and heartbreaks, and, in the record books, the most successful in several years.

Clockwise—Dan Fenker goes up for the tip in the Huntertown game . . . Tom Neuman drives hard for the Irish against New Haven . . . Jim Nall moves under for position at the Eagles' gym in Columbia City . . . as Tom Neuman shoots, Jim Nall awaits possible rebound . . . Gene Eifrid pulls the Leo game out of the fire with two baskets in the waning seconds . . . Tom Neuman, a spark at the North Side fracas . . . Jim Hall tries a jump shot against South Side and hits on a hook against Columbia City . . . CENTER . . . team huddles around Coach Hicks.

Athletes Exclusive — Monogram Club

The monogram club consists of those players who by their accomplishments in sports have merited a letter. Every player in this club has distinguished himself not only as an individual but as a team-man as well. Win, lose, or draw, these boys proved themselves deserving of this award. That big "C" represents the school's recognition of those who have participated in a majority of inter-scholastic athletic contests in any one spot. Their meritorious service in this field of extra-curricular activities was a credit to the school they so ably represented.

This year there will be additional mongrams for those who took an active part in C. C.'s attempt to bring home the City Tennis Championship Trophy. This will include at least Ken Kimmel, John Yerick, Larry Badders, and Tony Lisman who launched C. C.'s first tennis season in many years.

Lower: Row 1: R. Urbine, J. Hall, E. Eifrid, D. Fenker, G. Henkenius. Row 2: J. Noll, T. Neuman, D. Konger, R. Huguenord, M. Raach.

Top: Row 1: V. Carey, J. Snyder, C. Brown, E. Eifrid, W. Becker, E. DeWold, J. Friess, A. Chondler, J. Scholl, J. Moore, R. Arnold. Row 2: P. Pitzen, R. Wruble, T. Miller, T. Huhn, J. Ort, J. Boehrer, D. Figel, E. Lauer, N. Mattes, T. Morel, T. Drennan, P. Corteaux. Row 3: J. Hipskind, R. Rauner, R. Lerch, P. Nichodemus, J. Huhn.

Spring Sports Make Headway

Track Squad: Row 1: J. Hacha, K. Freygang, P. Connerce, R. Pichon, R. Lerch, M. Schlink, B. Mauch, B. Rauch, R. Hull, Coach Ed Cobett. Row 2: P. Carteaux, T. Burgard, G. Demining, R. Morel, J. Grosh, R. Huguenard, E. DeWald, T. Haley, J. DeVille, E. Sigl, D. Richards. Row 3: J. Spoeth, K. Baboy, D. Fenker, J. Kleinrichert, T. Eckrich, G. Wagner, J. Snyder.

Top Right: Don Fenker heaves the shot . . . Ron Huguenard on the wing over the high jump . . . Bob Wruble and Mattes demonstrate perfect form in low hurdles practice.

Tennis Team: Row 1: John Yerick, Tony Lisman. Row 2: Richard Alt, Larry Badders, Noel Kimmel, and Captain Ken Kimmel. Not pictured: Gene Eifrid and Jerry Christen.

The track team, under the direction of new head coach Ed. Cobett, had a fair record, considering the teams it faced. With Eddie DeWald running the 100 yd. dash and 220, Ed Sigl topping 10 ft. in the pole vault and Jerry Wagner breaking the school record for broad jump, the team picked up important points. The capable showing of Bob Wruble on the hurdles and Jerry Moore throwing the shot put gave evidence that C.C. was well represented on the track as well as in other sports.

Tennis returned to C.C. after a brief absence. With Father Hammond as its faculty sponsor, the team had a big lead in the City Championship race on May 1. Defeating South Side, Concordia, and Bluffton in quick succession, the Irish proved that they were the team to beat in this area. With three juniors and one sophomore in the first five, the Irish will be a power in city tennis again next year.

Heighway to Health

Pictures to the right:

G.A.A. Officers: Nancy Blee, Pres.; Margaret Haley Sec.; Wilma Haffert, Treas.; Violet Bobay, Point Sec. for juniors and seniors; and Ann McLaughlin, Point Sec. for freshmen and sophomores.

Miss Heighway, the G.A.A. moderator and also the girls' gym teacher, is shown instructing a group of freshman girls the techniques of volleyball.

The girls catch on fast but the girl in the lower right-hand picture believes that "practice makes perfect."

Pictures below:

Top picture: G.A.A. Monogram Winners:

Standing: Margaret Haley, Ruby Thompson, Madeline Olivette, Nancy Blee, and Nancy Gustafson.

Kneeling: Violet Bobay, and Wilma Haffert.

Bottom picture:

The cheer leaders: Standing: Jane Weaver, Carol Minick, Pat Walsh, Beverly Martin.

Sitting: Marguerite Bueter, Betty Hofacker, and Peggie Haefling.

The GIRLS' ATHLETIC ASSOCIATION, one of the largest groups of the school, provides organized games in various sports for the entertainment of the girls and also on a competitive basis. Intramural games in volleyball and basketball are played by homeroom teams in the morning before classes.

Every year the club sponsors two hikes which are held on holidays, and a roller skating party. A point system is used so that one point is given for every fifteen minutes spent in athletic activities. On this basis, members can attain the awards of triangle, numeral, and letter monograms. A special party is held in the school cafeteria for the presentation of these awards. This year Violet Bobay won a trophy for the highest number of points.

Miss Julia Heighway, the G.A.A. moderator, is kept busy by her other positions as Health and Safety teacher and girls' gym instructor, but always has the time to listen to students' problems. When we hear Miss Heighway's cheery "Hi there!" in C.C.'s halls, we all realize that she is not just a teacher, but a personal friend.

BAND

Faces, Places, Memories . . .

Duck, you dope—Room 204.
C.C. game and no boys? impossible.
Sister Jane de Chantal triumphs again—Back to school night.
Chaperones for "Starburst" at P.B. gym.
C.C.'s chorus line in senior hall.
Christmas corals, a yearly "must."
Even freshmen have leaders.
Papal blessing given by Father Young.
Jerry More crowns Mary queen.
Mission Officers cut classes for ECHO pictures.
C.C. missionaries present us with the facts.
Back seat drivers let loose with close-ups.
We lost, but no fault of the Art Club.

. . . This is C. C. Too!

Bing Mueller gives forth at the "HELMET HOP."
Pat Wiesen's best friend is her horse.
King for a night, Jerry Moore.
Town Meetings are held in 302, too.
Weren't they happy, carefree freshmen?
Pep sessions bring out the smiles and voices.
Father Young was interested in S.S.C. activities.
"Go, fight, win tonight" at Columbia City.

Three is a crowd, but Petunia—Wow!
Freedom reigns at C.C.—vote!
Tall kid, isn't she?
Poor girls, no lockers!
Rosie is finally losing her baby teeth.
In the halls of C.C.—no heat on Monday.
S.S.C. convention at Notre Dame—their registrations are rejected.
Larry Badders, a C.C. tennis stalwart.
Christmas card drive soars to a peak.

Patrons

Mr. and Mrs. Arthur Ackerman
Mr. and Mrs. Clem Ackerman
Mr. and Mrs. Lee Adams
Mr. and Mrs. Claude A. Albright
Mr. and Mrs. Louis P. Allaire
Mr. and Mrs. H. B. Allen Jr.
Mr. and Mrs. Robert F. Allgeier
Mr. and Mrs. William V. Alt
Mr. and Mrs. Norbert Arend
Mr. and Mrs. Julius Auer Jr.
Mr. and Mrs. Gerald C. Aurentz

Mrs. Celeste Baker
Mr. and Mrs. E. J. Baker
Mr. and Mrs. Frank J. Baker
Mr. and Mrs. A. G. Bangert
Miss Dolores Bangert
Mrs. Ruth Bangert
Mr. Don R. Barnes
Mr. and Mrs. Walter Baron
Mr. and Mrs. Jesse Batchelder
Mr. and Mrs. Herbert Bauer
Mr. and Mrs. A. C. Bauman
Mr. L. D. Beaver
Mrs. L. D. Beaver
Mrs. Alice Becker
Mr. and Mrs. August F. Becker
Mr. and Mrs. A. J. Becker
Mr. William Becker
Mary Becker
Mr. and Mrs. H. L. Beery
Mr. and Mrs. Richard S. Bell
Mr. and Mrs. K. John Bendel
Mr. and Mrs. John O. Bender
Mr. and Mrs. E. C. Bensman
Mr. and Mrs. E. H. Bengs
Mr. and Mrs. Gilbert Berghoff
Mr. and Mrs. Norbert G. Berghoff
Mr. J. L. Bertsche
Mr. and Mrs. Isidore Best
Mrs. Geraldine Bill
Mr. and Mrs. Herbert O. Black
Mr. and Mrs. R. E. Blackburn
Mr. and Mrs. Robert T. Blee
Mr. and Mrs. H. F. Bloechel
Dr. and Mrs. Ralph J. Blume
Mr. and Mrs. Arthur Bobay
Miss Jean Bobay
Mr. and Mrs. Raymond Bobay
Mr. and Mrs. Fred Boehrer
Mr. and Mrs. C. F. Bogenschutz
Mr. and Mrs. Robert Bonfiglio
Mr. and Mrs. Thomas Bogenschutz

Mr. and Mrs. Ora Bowers
Mr. and Mrs. Ralph A. Bowman
Daniel Boyle
Mr. and Mrs. R. E. Brake
Mr. Roy F. Bracht
Mr. and Mrs. J. H. Breman
Mr. and Mrs. Carl L. Brink
Mr. and Mrs. Chas. H. Brown
Mr. and Mrs. Joseph Brouwer
Mr. and Mrs. William C. Burgard

Miss Joyce Carol Carr
Mr. and Mrs. Walter Carr Sr.
Mr. and Mrs. Paul E. Casper
Mr. and Mrs. Herman G. Centlivre
Mr. and Mrs. A. A. Christen
Mrs. N. A. Christen
Mr. and Mrs. Robert Christie
Mr. and Mrs. Herbert Clapp
Mr. and Mrs. Les Conners
Mr. and Mrs. John W. Cook
Mr. and Mrs. C. Crawford
Mr. and Mrs. Max Crosley

Mr. and Mrs. Wayne E. Dafforn
Mr. and Mrs. Bert V. Dahm
Mr. and Mrs. Neil F. Daley Jr.
Miss Grace Damato
Mr. and Mrs. Robert J. Deahl
Mr. and Mrs. Clarence Degitz
Mr. and Mrs. John M. DeWald
Mr. and Mrs. Victor Deininger
Mr. and Mrs. D. L. Didion
Mr. and Mrs. Charles Dirig
Mr. and Mrs. Lawrence A. Doehring
Mr. and Mrs. Merlin T. Dodane
Mr. and Mrs. W. W. Donnell
Mr. and Mrs. Jule Doriot
Mr. and Mrs. Walter Duane
Mr. and Mrs. E. D. Duehmig
Mr. and Mrs. Elliott Dyer

Mrs. Herman J. Eckrich
Mr. and Mrs. Norman Edwards
Mr. Sebastian Ehinger
Mr. and Mrs. H. J. Eifert
Mr. and Mrs. S. A. Eifrid
Mr. and Mrs. Joe Eifrid Jr.
Mr. and Mrs. M. J. Eisaman
Mr. and Mrs. Luke Elward
Mr. and Mrs. E. H. Ernst
Mr. and Mrs. C. B. Erpelding

Mr. and Mrs. E. H. Faurote
Mr. Simeon Faurote
Mrs. Catherine Fenker

Mr. and Mrs. V. B. Ferguson
Mr. and Mrs. S. J. Ferraiolo
Mr. and Mrs. Peter P. Fettig
Mr. Stanley Fisher
Mr. and Mrs. E. H. Follmar
Mr. and Mrs. Frank Fortman
Mr. and Mrs. Alexander Fox
Mr. and Mrs. Clem Fox
Mr. and Mrs. John H. Fox
J. R. Franke
Mr. and Mrs. Joseph Frantz
Mr. and Mrs. Tom Freeman
Mr. and Mrs. Louis C. Freiburger Sr.
Mr. and Mrs. Robert A. Freiburger Jr.
Mrs. Nick Frenn
Mr. and Mrs. George A. Friess

Mr. and Mrs. Alfred H. Gardner
Mr. and Mrs. Ralph J. Gennaitte
Mr. and Mrs. A. Genstler
Mr. and Mrs. Carl E. Gerardot
Mr. Leonard J. Gerardot
Mr. and Mrs. H. J. Gerhardstein
Mr. and Mrs. Clem Getty
Mr. and Mrs. R. R. Getty
Mr. and Mrs. Lansing Giant
Mr. and Mrs. Robert J. Gillieron
Mrs. Josephine Clasper
Mr. and Mrs. Edward R. Glenwith
Mr. and Mrs. Howard L. Gocke
Mr. and Mrs. Joseph L. Gocke
Mr. Frank Goety
Mrs. Elmer Gooding
Mr. and Mrs. Gus Goodman
Mr. and Mrs. Russell Gordon
Mr. and Mrs. Walter Gospodareck
Mr. and Mrs. A. S. Granahan
Mr. and Mrs. Kenneth L. Gremaux
Mrs. Marcella Greter
Mrs. E. J. Grosh
Mr. and Mrs. Russell J. Gump
Mr. and Mrs. C. H. Guthermuth

Mr. and Mrs. John M. Haberkorn
Mrs. Mary Hacha
Mr. and Mrs. Thomas Haley
Mr. and Mrs. A. M. Hall
Mr. and Mrs. Charles R. Hall
Mr. and Mrs. J. F. Hammen
Mr. and Mrs. Albert Hanson
Mr. and Mrs. Carl F. Harber
Mr. and Mrs. C. H. Harber
Mr. and Mrs. Frank Hart
Mrs. Hugh P. Hart

Patrons
Continued

Mr. and Mrs. A. C. Hartman
Mr. and Mrs. George A. Hartman
Mrs. Graham C. Hatcher
Mr. and Mrs. Paul J. Hatfield
Mr. and Mrs. Donald P. Haughn
Mr. and Mrs. D. A. Havert
Mr. and Mrs. Thomas E. Hayden
Mr. and Mrs. Walter Heckler
Mrs. Melvin Herber
Mr. and Mrs. Willis C. Heidenreich
Mrs. Harry Hillyard
Mr. and Mrs. Roland Hipskind
J. Henry Hipskind
Mr. and Mrs. Forest J. Hiser
Sandra Jean Hiser
Mr. and Mrs. Edward C. Hoban
Mr. and Mrs. Roman Hoevel
Mr. and Mrs. Fred Hofacker
Mr. and Mrs. Stanley Hoffman
Mr. and Mrs. Michael T. Hogan and Family
Mrs. John S. Hooper
Mrs. Daisy Howe
Mr. and Mrs. L. F. Huber
Mr. and Mrs. Clem A. Huguenard
Mr. and Mrs. James L. Huntine
Mr. and Mrs. Erven C. Huth

Mr. and Mrs. Clement L. Jehl
Mr. and Mrs. Ross Jorden

Mr. and Mrs. Edward Kane
Mr. and Mrs. Bernard T. Kearns
Mr. and Mrs. Max M. Keefer
S/Sgt. and Mrs. Robert Keeler
Mr. and Mrs. Harry Keller
Gayle and Marcellae Kelsey
Mr. and Mrs. Norman Kern
Mr. and Mrs. G. W. Kettleborough
Mr. and Mrs. Gus Kever
Mr. and Mrs. Harold C. Kiel
Mr. Julian Klingenberger
Mr. and Mrs. L. J. Klingenberger
Mr. and Mrs. George Klipfel
Mr. and Mrs. Edward Knoth
Mr. and Mrs. O. F. Kocks
Mrs. Lucile A. Kohlbacker
Mr. and Mrs. Kohrman
Carolyn Kohrman
Joan Kohrman
Joseph H. Kohrman USN
Mr. and Mrs. Robert Kohrman
Therese Kohrman

Thomas G. Konger
Mr. and Mrs. Dale L. Koos
Mrs. L. A. Kramer
Mr. and Mrs. Robert A. Kramer
Mr. and Mrs. Clarencee Kraus
Mr. and Mrs. Harold K. Kraus
Janice and Sandra Kraus
Mr. and Mrs. Edgar Krause
Mr. and Mrs. Jack H. Krouse
Mr. and Mrs. Walter Krull
Mrs. Charles Krusler
Mr. and Mrs. Joseph R. Kummer

Mr. and Mrs. Henry La Master
Mr. and Mrs. Frank Landstoffer
Mrs. Martha Landstoffer
Mr. and Mrs. Joseph N. Lauer
Mr. and Mrs. Donald C. Lavory
Norman F. Leavens
Mr. and Mrs. N. C. Lerch
Norman Levins
Julius Levintoff
Mr. and Mrs. Robert F. Lichtsinn
Mrs. J. C. Lill
Carl T. Loesch
Mr. and Mrs. C. R. Lomont
Mr. and Mrs. Thomas J. Loomis
Mr. and Mrs. Edward Lubomirski
Mr. and Mrs. William Luley
Mr. and Mrs. E. W. Lyman

Mr. and Mrs. Andrew W. Mahrt
Mr. and Mrs. John C. Main
Mr. and Mrs. Roscol Martin
Mr. and Mrs. A. J. Mason
Mr. Frank Mattes
Mr. and Mrs. Jacob Mattes
Miss Marilyn Mattes
Mr. Raymond Mattes
Tom and Larry Mayers
Mr. and Mrs. Lawrence Mayers
Mr. and Mrs. R. C. McCoy
Mr. and Mrs. Daniel Meehan
Mr. and Mrs. Paul A. Meier
Mr. and Mrs. John A. Mertes
Mr. and Mrs. Mettler
Mr. and Mrs. O. J. Mettler
Mr. and Mrs. G. C. Micheal
Mr. and Mrs. Clement F. Miller
Mr. and Mrs. C. H. Miller
Mr. and Mrs. Donald H. Miller
Mr. and Mrs. E. D. Miller
Mr. and Mrs. J. H. Miller

Mr. and Mrs. Othmer Miller
Mr. and Mrs. Robert John Miller
Mr. and Mrs. J. C. Miles
Miss Joan F. Miles
Mr. and Mrs. Clyde Mills
Mr. and Mrs. Clarence L. Minick
Thomas Minick
Mr. and Mrs. F. W. Minich
Miss Edith Minnich
Mrs. Clara G. Mitchell
Mr. and Mrs. Harold T. Mammoser
Mr. and Mrs. Charles Moran
Mr. and Mrs. John C. Moran
Mr. and Mrs. Gilbert Moreo
Miss Mary M. Moreo
Miss Mary M. Mores
Mr. Robert Edward Morris
Mr. and Mrs. G. W. Morsches
Mr. and Mrs. Jerry Moser
Louis and Mary Moses
Mrs. Clarence Moulin
Mr. and Mrs. Paul A. Mourey
Mr. and Mrs. Walter H. Muldoon
Mr. and Mrs. A. Muller
Mr. and Mrs. G. R. Murphy
Miss Kathryn Muzzillo

Mr. and Mrs. E. S. Needler
Mr. and Mrs. Edgar Nelson
Mr. and Mrs. Frank Neuman
Mr. and Mrs. Robert Neuman
Mr. and Mrs. Louis F. Niezer
Mr. and Mrs. Frank Noll
Mr. and Mrs. Frank J. Noll
Mr. and Mrs. Harold Noll
Mr. and Mrs. Harold Noll
Mr. and Mrs. Joseph Noll
Mr. and Mrs. Russell Noll
Mr. and Mrs. Willis B. Noll
Mr. and Mrs. Willis Noll
Mr. and Mrs. Russell Nomay
Mr. and Mrs. John C. Nycum

Mr. and Mrs. E. A. Oberly
Mr. and Mrs. J. P. O'Boyle
Mr. and Mrs. Frank Oddou
Miss Mary O'Dowd
Mr. and Mrs. Eugene T. O'Keefe
Mr. and Mrs. John Olivette
Mr. and Mrs. E. J. O'Neill
Mr. and Mrs. John J. O'Shaughnessey
Mr. and Mrs. C. C. Oswald
Miss Mary Ann Oswald

Patrons
Continued

Alice O'Reilly
Mr. and Mrs. Edgar P. Ort
Mr. Gene Overmeyer
Mr. and Mrs. James T. Paliganoff
Mr. George Parquette
Mr. and Mrs. William P. Parrot
Mr. and Mrs. Rolland Patterson
Mr. and Mrs. John R. Pendergrass
Mr. and Mrs. Carmen Penzone
Mr. and Mrs. Arthur T. Pequignot
Arthur R. F. Pequignot
Mrs. Andrew W. Perry
Mr. and Mrs. Robert M. Perry
Mr. and Mrs. Clem Phillipp
Mr. and Mrs. Edward J. Pichon
Mary I. Pichon
Mrs. Agnes Piepenbrink
Mrs. Raymond Pitzen
Mr. and Mrs. Pompa
Mr. and Mrs. Ralph E. Popp
Mr. Arthur T. Powers

Mr. and Mrs. Raymond Quandt

Mr. and Mrs. R. J. Rager Jr.
Mr. and Mrs. Harold Rayn
Mr. and Mrs. A. D. Ream
Mr. and Mrs. Maurice Reed
Mr. and Mrs. Lawrence Reinhart
Mr. John E. Reith
Miss Josephine Reith
Mr. Paul N. Remacklus
Mr. and Mrs. Robert Reuille
Mrs. Lucille Reuille
Mr. and Mrs. R. D. Richards
Mr. and Mrs. Walter J. Rieger
Mr. and Mrs. R. J. Robertson
Mr. and Mrs. E. V. Robin
Mr. and Mrs. John Roemer
Mr. Harry J. Roffelsen
Miss Alice M. Rohyans
Velma Rohyans
Mr. Ralph E. Rolape
Mr. and Mrs. Wm. Roller
Mrs. Gerald Romary
Mr. and Mrs. Martin Rose
Mr. and Mrs. Kiril M. Rousseff
Mr. and Mrs. Louis Roy
Mr. and Mrs. R. J. Ryan
Mr. and Mrs. S. C. Ryan

Mr. and Mrs. Fred Sallot
Mr. and Mrs. Alvin Sarrazine
Mr. and Mrs. Eugene Sarrazin
Mr. and Mrs. Herman Sauer
Mr. and Mrs. N. F. Sauter
Dr. and Mrs. A. R. Savage
Miss Patti Ann Savage
Mr. and Mrs. J. E. Schaab
Mr. and Mrs. Fred D. Schappman
Mr. and Mrs. Henry J. Scherman
Mr. and Mrs. William P. Schible
Mr. and Mrs. Fred Schick
Mr. and Mrs. Edward K. Schmidt
Mrs. E. H. Schmutte
Mr. and Mrs. A. D. Schnaufer
Miss Carolyn Schnieders
Mr. and Mrs. Carl Schoenle
Mr. and Mrs. J. A. Schoenle
Mr. and Mrs. Maurice Schrader
Mr. and Mrs. John C. Seculoff
Mr. and Mrs. Augustine Segyde
Mr. and Mrs. Russell Shive
Mr. Jack Slane
Mr. and Mrs. Wayne J. Slater
Mr. and Mrs. Charles Sive
Mr. and Mrs. Charles Edwin Smith
Mrs. Frank J. Smith
Mr. and Mrs. James Carter Smith
Mr. and Mrs. John P. Smith
Mr. and Mrs. Robert C. Smith
Mr. and Mrs. Walter A. Smith
Mr. and Mrs. Russell Sordeler
Mr. and Mrs. Arthur J. Sorg
Mr. Edward Sorg
Mr. and Mrs. Walter E. Sorg
Mr. and Mrs. Wm. A. Sorg
Mr. and Mrs. Wm. J. Sorg
Mr. and Mrs. C. B. Sparkman
Mr. and Mrs. Lawrence Spindler
Mr. William Stacy
Mr. James A. Stafford
Mr. Norbert Sterling
Mr. and Mrs. William Sterling
Mr. William Sterling Jr.
Mr. Ben Straub
Mr. and Mrs. Edward Stronczek
Mr. and Mrs. Chester Surfus

Mr. and Mrs. Michael E. Tancey
Mr. and Mrs. James Tarring
Mr. and Mrs. Roy Taylor
Mr. and Mrs. Herbert J. Teders
Mr. and Mrs. Paul A Thompson
Mr. and Mrs. E. J. Tourney
Mrs. Archie Traster
Mr. and Mrs. Charles Ueber
Mr. and Mrs. August G. Uecker
Donald Uecker
Mr. and Mrs. Louis G. Uecker Jr.
Mary Uecker
Mrs. Josephine Uhrich
Mr. and Mrs. D. V. Urbine
Mr. and Mrs. Harley Urbine
Mr. and Mrs. H. J. Urbine

Mr. and Mrs. M. Vakerics
Mr. and Mrs. P. Vastano
Mr. and Mrs. J. Vinci
Mr. and Mrs. George H. Vorndran
Mr. and Mrs. T. H. Vorndran

Mr. and Mrs. Carl B. Wagner
Mr. and Mrs. James E. Walsh
Mr. and Mrs. Kenneth G. Walsh
Mr. Raymond S. Walsh
Mr. and Mrs. Clifford B. Ward
Mr. Clem Waning
Mrs. John O. Weaver
Mr. and Mrs. Julius Weaver
Mr. and Mrs. Paul P. Webér
Mr. and Mrs. Michael Weidner
Mr. and Mrs. Walter Weihe
Mr. and Mrs. Weingartner
Mr. Johnny Welch
Mrs. Mary Welsh
Mr. and Mrs. Joe Westendorf
Mr. and Mrs. Ralph Wetmore
Mrs. A. D. Wiedenhoeft
Mr. and Mrs. Joseph Wies Jr.
Mary Williams
Mr. and Mrs. Duward R. Wilson
Mr. and Mrs. J. B. Winebrenner Jr.
Mr. and Mrs. Walter J. Wolf
Mrs. Sylvester Wolffer
Mr. and Mrs. T. S. Wruble
Mr. and Mrs. A. L. Wunderlin
Mr. and Mrs. Elmer J. Wunderlin
Mr. and Mrs. Henry E. Wyss
Mr. and Mrs. J. L. Wyss

Mr. and Mrs. James P. Yarnelle

Mr. and Mrs. Arthur Zeigler
Mr. and Mrs. K. H. Zimmerman
Mr. and Mrs. E. H. Zollinger
Mr. and Mrs. Bernard Zuber

Best Wishes

To The

Class of 1953

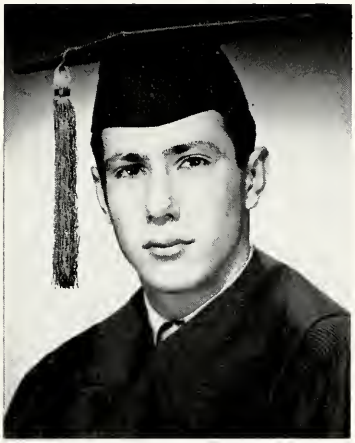

FROM YOUR

OFFICIAL CLASS PHOTOGRAPHER

JEFFERSON STUDIO

1102½ S. Calhoun Street Fort Wayne, Indiana

"Portraits In The Modern Manner"

Wm. J. THOMAS

COMPLETE INSURANCE

411 Fort Wayne National Bank A-3451

COMPLIMENTS

of

GETZ & CAHILL

FUNERAL HOME

ONE PHYSICAL WAY TO KEEP DISEASE FROM YOUR BODY IS TO KEEP YOUR MOUTH CLEAN AND SEE YOUR DENTIST TWICE A YEAR.

From

A FRIEND

COMPLIMENTS

of

MALOLEY BROS.

Fine Food Stores

Save our M & M gold thrift stamps

John Truemper, Sr.
President

Edw. M. Schinnerer
Vice President

Carl Schinnerer
Treasurer

John W. Truemper, Jr.
Secretary

Compliments of

SCHINNERER & TRUEMPER, INC.

General Building Contractors

Office: 3630 BOWSER AVENUE

Office Phone: Harrison 3291

Fort Wayne 5, Indiana

To The Class of '53

RALPH L. SHIRMEYER, INC.

Builder of National Homes *"for better living"*

120½ E. Washington Blvd.

E-4678 **A-6262**

Wm. Scheele and Sons Co.

LERCH DRUG STORE

Phone H-2247

4301 S. Lafayette Fort Wayne, Ind.

Compliments
of
THE
JEFFERSON FURNITURE HOUSE

Home of the finest names
in furniture

120 E. Washington E-1055
514 W. Washington A-3286

COMPLIMENTS

MODEL CLEANERS

2426 Broadway Phone H-1184

Beautiful Floors & Walls

- Carpets
- Linoleum
- Tiles
- Paint

Permafloors Company
2423 Broadway H-8976
Fort Wayne

SUMMIT CITY PRESS

COMMERCIAL PRINTING

Wedding Invitations

Announcements

Programs Etc.

Phone A-6173 511 E. Jefferson

Compliments

M. H. HILT, INC.

Next Time Try

TOWN CLEANERS

Call E-2785

Same Day Service

In by 10 am **Out by 5 pm**

Elmer Hoevel **901 E. Lewis St.**

WARDROBE CLEANERS

3234 S. Calhoun **H-1212**

DENTAL CARE

Enjoy Good Teeth By Giving Them Careful Attention

Dr. Max R. Andrews and
Dr. Carroll Shearer

NEW YORK DENTISTS

1117½ S. Clinton St. **A-3415**

H. W. MEINZEN

PHARMACY

1129 Maumee Ave.

A-2226

Fort Wayne, Indiana

COMPLIMENTS OF

EUGENE WELLS INSURANCE AGENCY

All forms of Insurance and Surety Bonds

1430 Lincoln Bank Tower

Fort Wayne, Indiana

Phones: Office A-8334
Res. H-1898

HEL - MAR DINER

Good Food
Low Prices
Quick Service

217 E. Jefferson **A-0817**

PAUL E. LOTT

HEATING & PLUMBING

1622 Andrew Street

E-4603

Compliments of

THE

MOTHERS' CLUB

205 **206** **207** **208**

Sophomores send

Compliments to their

307 **309**

Fellow Class—

THE SENIORS OF '53

310 **311**

MALONEY'S PANTRY

HAMBURGER HEADQUARTERS FOR TWENTY-TWO YEARS

SUETTERLIN'S

PRESCRIPTION PHARMACY

We Appreciate Your Patronage

Lafayette & Pontiac Sts.

KOERBER'S

Jewelers Since 1865

818 Calhoun Street

GLADIEUX OIL SALES, Inc.

Domestic and Industrial Fuel Oils

4133 New Haven Ave. A-5451

COLLIGAN and COMPANY

All Forms of Insurance - Surety Bonds

1115½ S. Clinton St. A-0233

Compliments of

BELL CLEANERS AND TAILORS

341 East Lewis Street

Just sew you'll remember

PARKER'S

DRESSES - SPORTSWEAR - COATS

811 Calhoun St. Fort Wayne, Ind.

Best of Luck

TWO LEGS INC.

PANTS — SWEATERS — JACKETS

1003 S. Calhoun

Congratulations, Seniors
from

BROADWAY
MARATHON SERVICE

Broadway and Lavinia Tel. A-0958

COMPLIMENTS
of

LEO J. POINSATTE

COMPLIMENTS
OF THE
BRIDAL
SHOP

GEORGE H. BAILEY

BEECHCRAFT

Authorized Dealer

Complete Aviation Service

Baer Field K-4991

Compliments of

BUETER
CHEVROLET, INC.

A-7182

Opposite North Side High School

500 East State Boulevard

Sales — Parts — Service

ROUSSEAU BROTHERS

DeSoto Sales and Service Plymouth

Phone A-2133

Cor. Fifth and Harrison Sts.

Fort Wayne 7, Ind.

Best Wishes

to

Graduates

of '53

from

THE "ECHO" STAFF

Compliments

of

Kitch Acceptance Corp.

For a Loan — "Hitch to Kitch"

Congratulations

to the

SENIOR CLASS

MOTOROLA
RADIO & TELEVISION

COMPLIMENTS

OF

A

FRIEND

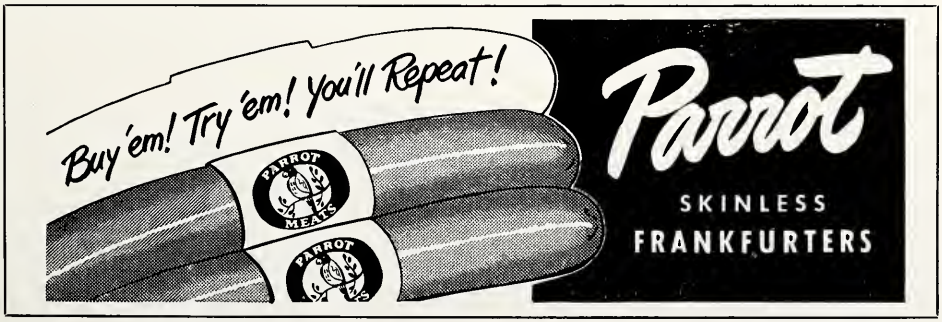

Compliments of

Wm. P. Schenkel and Sons

BUILDERS AND ENGINEERS

1120 St. Mary's Ave. **Fort Wayne, Ind.**

COMPLIMENTS
OF
A
FRIEND

CONGRATULATIONS
from
Shepherds Self Serve Market
3236 So. Calhoun
Complete line of Meats
groceries — frozen foods

Stellhorn Hardware Co.
Robert A. Freiburger
2010 Fairfield Avenue Phone H-2334

LOPSHIRE FLORISTS
Greenhouse
Pennsylvania at Lumbard **A-7261**
FUNERAL DESIGNS
WEDDING BOUQUETS
CUT FLOWERS
POTTED PLANTS
Fort Wayne, Indiana
MEMBER—FLOWERS BY WIRE INC.

Congratulations to the Graduation Class

ROGERS MARKETS, INC.

Fort Wayne's Friendly Markets

Pontiac at Smith St. | W. Jefferson at Fulton | Fairfield at Kinsmoor | N. Anthony at Crescent

PARIS CLEANERS - DYERS

1209 Broadway H-2251

Store Hours 6:45 a.m. to 6:00 p.m.

One day service

Monday thru Friday

Bring in and call for

Quality and Satisfactory Workmanship

Pawlisch Shoe Repairing

1216 S. Calhoun A-7280

MIKE'S

Minit - Man

Car Wash

1509 So. Calhoun St.

DR. V. F. KRING

OPTOMETRIST

EYE EXAMINATIONS and GLASSES

Call A-6130 For Appointments

206 E. Jefferson Street

Fort Wayne 2, Indiana

BUILDING MATERIAL

from "The Builders'" is

Your Assurance of a

Good Job Well Done...

Ft. Wayne BUILDERS' SUPPLY Co.

Dial A-2233 840 Hayden St.

Congratulations

Class of 1953

H. B. SHANK & SONS

Best Wishes—Graduates 1953

C. A. GRIEGER CO.

1500 So. Clinton

Ft. Wayne, Ind.

Compliments

of

CHARLES V. DIRIG

Sheet Metal Contractor

BAKER BOY
BAKE SHOP
1638 Wells Street
Fort Wayne, Indiana

Northern Indiana's Largest
Photography Supply Store
HOWARD'S
112 West Wayne St. Fort Wayne

Wm. Wunderlin & Sons
WASTE MATERIAL DEALERS
601 S. Lafayette St.
E-1482 A-1414

Congratulations
to the
GRADUATION CLASS OF '53
KEENER
CLEANERS
2014 S. Anthony E-6336

One of Fort Wayne's Finest
JUNIE'S
Open: 11 a.m. till 2 a.m. Daily
Holidays 11 a.m. till 9 p.m.
1241 East Washington Blvd.
RESTAURANT
Albert "J" Moore, Jr. Prop.

Always the
Newest and Most Complete
Religious Article Assortments
GEORGE J. PHILLIPP
& SONS
1006 BROADWAY
FORT WAYNE, INDIANA

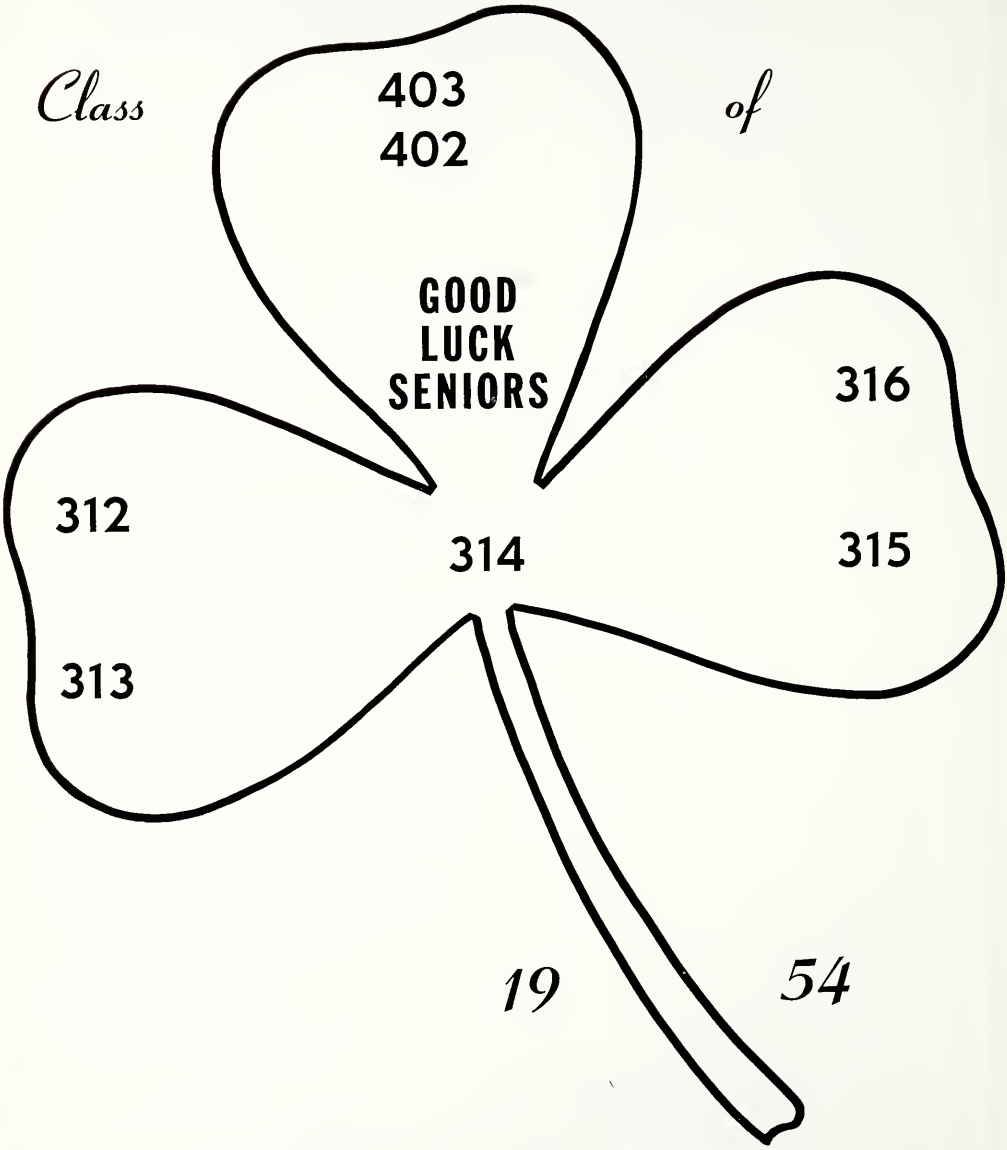
Class
of
403
402
GOOD
LUCK
SENIORS
316
312
314
315
313
19
54

After a Fine Four Years . . .

To the Faculty — Our Gratitude

To the Students — Good Luck

THE GRADUATES OF 1953

LUMBER — BUILDERS' SUPPLIES

INSULATION ROOFING

PAINTS AND BUILDERS' HARDWARE

A. ROETHELE & SONS

A-9123 3000 Wells Street

EVERYTHING FOR BUILDING

SUELZER

MODERN MOVING SERVICE

NEW HAVEN LUMBER & SUPPLY CO.

Call the Lumber Number—2345

Dial 0 — Ask for New Haven — 2345

NO TOLL

GEORGE'S FOOD SHOP

Quality Meats and Groceries

3001 Reed St.

We Deliver **Phone H-4341**

LIME-CITY-TRUCKING COMPANY

DAILY SERVICE BETWEEN

Fort Wayne, Indiana Warsaw, Indiana
Huntington, Indiana Nappanee, Indiana
No. Manchester, Ind. Bremen, Indiana
Chicago, Ill., and Chicago Commercial Zone

Phone Anthony 2140 **1124 Sherman Street**

H-8508

CLIFTON T. FULK

Painting and Decorating

2408 Lillie St. Fort Wayne, Indiana

STEPHENSON
DRUG STORE

1101 E. Pontiac corner Smith St.

Phone H-1297 Fort Wayne, Indiana

COMPLIMENTS
OF A
FRIEND

Compliments

BEVERLY FOOD SHOP

Quality Grocery & Meats

512 E. Jefferson St.

TRUMP MARKET

1215 W. Jefferson St.

Fancy Groceries
Choice Meats

E-1879

DEWALD HOME AND
AUTO SUPPLY CO.

Your Firestone Distributor for 35 years

Wayne at Clay A-2311

W. H. SELBY

GROCERIES AND MEATS

1321 Winter St. Phone A-1302

COMPLIMENTS
OF
POWERS HAMBURGER

Girls with High School Training
are cordially invited to visit the Women's
Employment Office where operators' jobs
are available

Mon. through Fri., 8 to 5 - Sat., 9 to 1

ask for Mrs. Clara Bates
INDIANA BELL TELEPHONE COMPANY
411 E. BERRY STREET

"A Good Place for a Girl to Work"

We do anything in Earth:

SEWER, STREETS, GRADING, EXCAVATION

EARTH CONSTRUCTION-ENGINEERING INC.

3737 Hiawatha H-0511

Allen Dairy

Compliments of

BROUWER'S

TIRE AND BATTERY SERVICE

Your Firestone Distributor

1804 Broadway **A-9401**

Fort Wayne, Indiana

SIX POINT GROCERY

Groceries - Meats - Fruits and Vegetables

4225 S. Lafayette St. **Tel. H-4208**

Open Daily 7:30—6:00 PM
Open Friday 7:30—9:00 PM
Closed Sundays

USE QUICK-COMFORTING, MEDICATED

OVELMO CREAM

For Itching, Burning and Aid in Removing Psoriasis Scales

For Rough, Red, Dry Skin Due to Continuous or Frequent Contact With Strong Soaps, Cleansers

To Soothe and Help Heal Chapped, Chafed, Galled, Sunburned Skin

To Soothe External Rectal Irritation and Itching

To Aid Natural Healing and Help Prevent Infection of Minor Cuts, Burns and Abrasions

AT YOUR DRUG STORE 60c & $1.00

Allen County Motors Inc.

House of Sincere Service

FORD

SALES AND SERVICE

500 W. Main St. **A-1345**

RONDOT

Heating and Air Conditioning

Sales and Service

OIL, COAL, AND GAS

5829 Bluffton Road

H-0558

Fort Wayne, Indiana

De Luxe Pastry Shoppes

"Pastry at Its Best"

1232 Maumee Ave. **A-2349**

124 East Wayne **E-5732**

"Serving the Moving Needs of a Continent"

North American Van Lines, Inc.

Phone A-2144 Nat'l Headquarters Ft. Wayne

WE SPECIALIZE IN:

PRAYERBOOKS **CRUCIFIXES**
ROSARIES **STATUES**
BIBLES **ECCLESIASTICAL GOODS** **PICTURES**

When buying Catholic goods make sure they have the approval of the Church. You can be certain of authentic merchandise only when buying at a Catholic store.

HARRY M. BOXBERGER CO.

1214 S. Calhoun St. **Harry M. Boxberger** **Fort Wayne, Indiana**

COMPLIMENTS

RODENBECK

Funeral Home

1331 Maumee Ave. **A-0393**

Yant Plumbing & Heating, Inc.

Plumbing Supplies and Service

PHONE E-6106

1216 Maumee Ave. **Ft. Wayne 4, Ind.**

Compliments of

Knights of Columbus

Council No. 451
Fort Wayne, Indiana

RUNYAN'S
SUPER SERVICE

Motor Tune-up

Tires — Batteries

Calhoun - Lexington Ave.

H-2256

CASPER
CLEANERS

Same day cleaning
In by 10 Out by 4.

3506 S. Calhoun
H-6183

LADCO HEATING AND
INSULATION COMPANY

1914 South Calhoun Phone H-2104

Fort Wayne 9, Indiana

Compliments of

MIAC PRODUCTS COMPANY

Makers of the
"MIAC" Electric Dip Brazing Pot

742 Walnut Street

OXLEY TYPEWRITER &
OFFICE SUPPLY CO.

Desks Files Chairs Equipment

Distributors for R. C. Allen
Business Machines
Portable Typewriters — All Makes

824 S. Clinton Ft. Wayne 2, Indiana

E-1040 — E-1049

E. A. Nelson Proprietors B. M. Nelson

O'ROURKE & COMPANY

INSURANCE

Congratulations to the Graduation Class

BROADWAY HOME BAKERY

2609 Broadway H-1294

"Dispensers of Happiness"

ROSE & WALSH

JEWELERS

1009 So. Calhoun Street

FRANK MORTHORST

Building & Remodeling

816 Madison St. A-59793, H-60634

THE CRADLE SHOP

Infants' and Children's Wear

823 S. Clinton St. A-1101

MUNGOVAN and SONS

FUNERAL DIRECTORS

Phone H-2114

DONALD J. MUNGOVAN

Congratulations to The Class of 1953

PONTIAC HARDWARE

H-2128 Pontiac at Gay

BRYIE - LASH SHELL

Lake — Anthony

Your Lakeside Dealer

Complete Car Service

COMPLIMENTS

OF

HALL'S

DRIVE IN

COMPLIMENTS

OF

ICE DELIVERY, INC.

Frank J. Callahan Jim Callahan

JIM KELLEY MOTORS Inc.

315 East Washington Blvd.

Authorized Sales and Service

Dodge — Plymouth — Dodge Trucks

A-4135 Fort Wayne 2, Ind.

PION LANDSCAPE CO.

Argel L. Pion Peter J. DeVoogdt

GRADUATE LANDSCAPE

ARCHITECTS AND ENGINEERS

DESIGNING AND CONSTRUCTION

Nursery Located on

Leo Rd., 1 Mi. north of Municipal Beach

E-4952

SWANSON'S

HOME MADE COOKIES

TRY 'EM THEY'RE GOOD

ELLISON BAKERY INC.

R. R. 6 Fort Wayne, Ind.

ALTER BROTHERS

DISTRIBUTOR

U. S. Tires — Batteries — DuPont Paints

502 E. Wayne Corner Clay Street

Phone A-1431

Fort Wayne, Indiana

CALL

SWISS

DRY
CLEANERS

Gregory A. Lauer and Son
BUILDERS
1813 E. Washington Blvd.
Fort Wayne, Indiana
E-5818 H-67955

CLARK'S BAKERY
AND
DELICATESSEN
CAKES COOKIES BREADS
PIES ROLLS
Best in Fort Wayne
1320 E. State St. A-3492

LAPP BROS.
PHARMACY
Prescription Service
East State and Woodward E-5213

J. E. MARONEY
& COMPANY, INC.
"Complete Insurance Service"
Telephone A-1232 — A-1233
Lincoln Bank Tower
Fort Wayne 2, Indiana

Compliments
ST. JOSEPH HOSPITAL
and its
SCHOOL OF NURSING

Valspar Paints *Power Tools*
Floor Covering *Water Heaters*
Bath Room Accessories *Kitchen Cabinets*
Pipe Fittings *Hardware*

Compliments of

MAIN HARDWARE & PLUMBING SUPPLY CO.

201-5 W. Main St.

Sherman Myers *"On the Corner"*

Congratulations Class of '53

. . . and may your problems along Life's way be small!

When you have a paint or decorating problem there is an O'BRIEN FINISH for every purpose and every purse.

MAUMEE PAINT & SUPPLY

227 E. Berry St. **Phone A-1171**

FREE PARKING around the corner on Barr St. across from the Telephone Bldg.

The Dairy on Your Doorstep

ESKAY

DAIRY COMPANY

Milk - Cottage Cheese - Butter

449 W. Baker St. **A-6133**

CUT RATE GROCERY

306 E. Wayne St.

Frozen Foods — Meats — Vegetables

COLONIAL MARKET

4238 S. Calhoun **Phone H-4374**

Complete Line—Groceries-Meat-Produce

Open Sundays

9:00 a.m. to 6:00 p.m.

You can always be sure of a good buy at

FURS by L. CHESTER

2428 Broadway

Fort Wayne, Indiana **Phone H-6225**

Leander
COVER
THE
LEANDER COMPANY
CHICAGO